

Booklet Finisher SR5060
(D734)
Parts Catalog

Parts change information sample

 **Add**

 **Update**

 **Delete**

Unit All

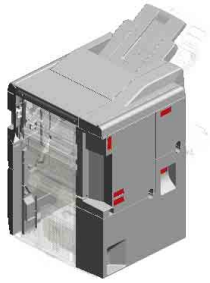

U001
EXTERIOR

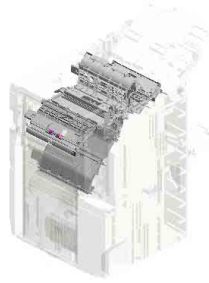

U002
PAPER TRANSPORT

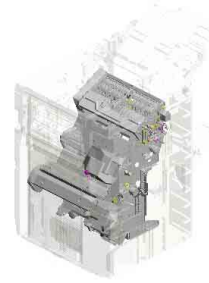

U003
STAPLE UNIT

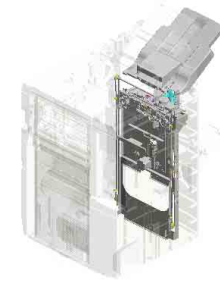

U004
SHIFT TRAY

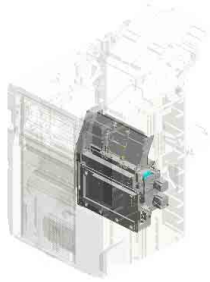

U005
BOOKLET UNIT

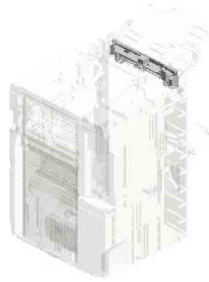

U006
JOGGER

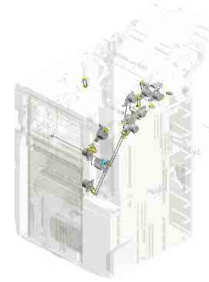

U007
MAIN DRIVE

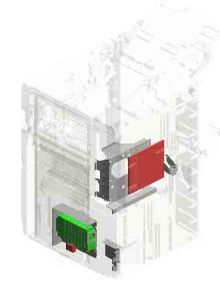

U008
ELECTRICAL

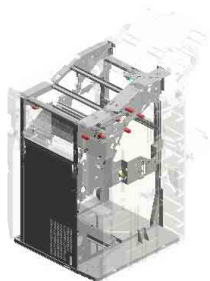

U009
MAIN FRAME

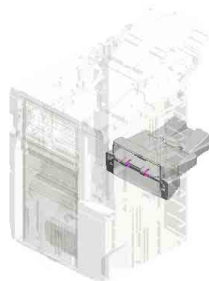

U010
TRAY UNIT

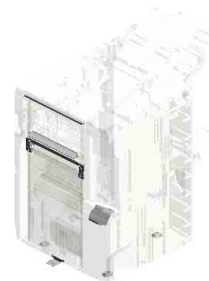

U011
ACCESSORIES

U001.EXTERIOR

U001 S001
D5126220
DOOR:FRONT:ASS'Y

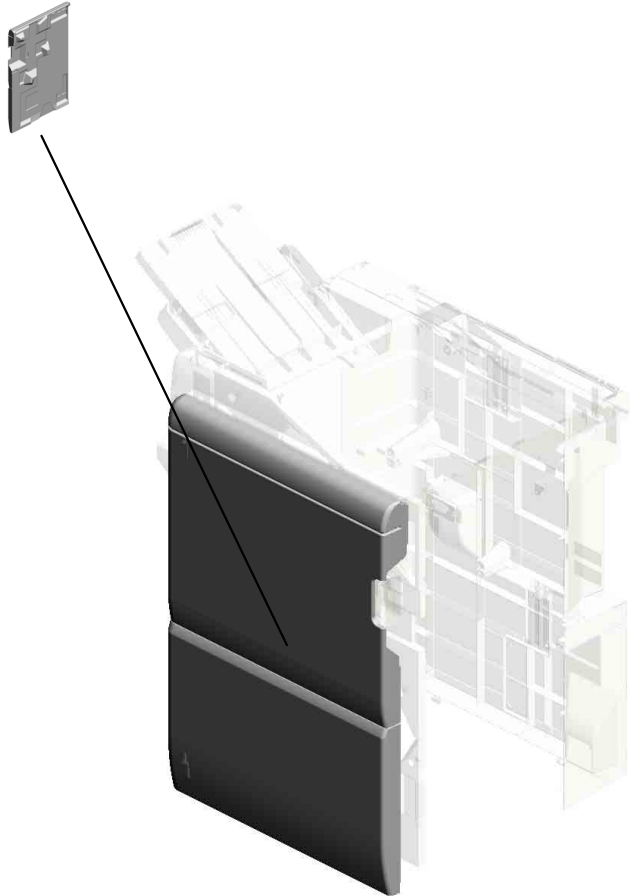

U001	U002	U003	U004	U005	U006	U007	U008	U009	U010	U011
------	------	------	------	------	------	------	------	------	------	------

U001 EXTERIOR

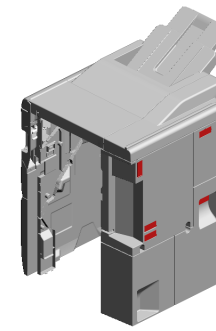

- 6.04533006N (x2) TAPPING SCREW - M3X6
- 8.04543008Q (x12) TAPPING SCREW: 3X8
- 2.04504008N (x5) TAPPING SCREW - M4X8
- 10.11050488 (x2) HARNESS CLAMP
- 1.04503010N (x10) TAPPING SCREW - M3X10

- 5.04523008N (x2) TAPPING SCREW - M3X8

- 14.B4786264 KEYTOP:PRINTING

- 15.B7065600 PCB:SWITCH:STOP

- 19.D4347740 DECAL:GUIDE PLATE:TURN-OPEN AND CLOSE:RB9

- 17.D4346102 INNER COVER:FRONT:UPPER

- 2.04504012N (x2) TAPPING SCREW: 4X12 201611-01 X/O

- 12.AA132208 SPACER - M6

- 13.B2341293 LEVER - SAFETY SWITCH

- 22.D5126223 SHAFT:PLATE:MAGNET CATCH

- 18.D4346151 INNER COVER:FRONT:LOWER

- 8.04543008N (x2) TAPPING SCREW: ROUND POINT:3X8 201606-04 O/O

- 20.D5126068 (x2) STAY:REAR UPPER

- 7.04543006Q (x8) TAPPING SCREW - M3X6

- 16.D0747828 (x5) CAP:CONNECTOR

- 4.04513008N (x16) TAPPING SCREW - M3X8

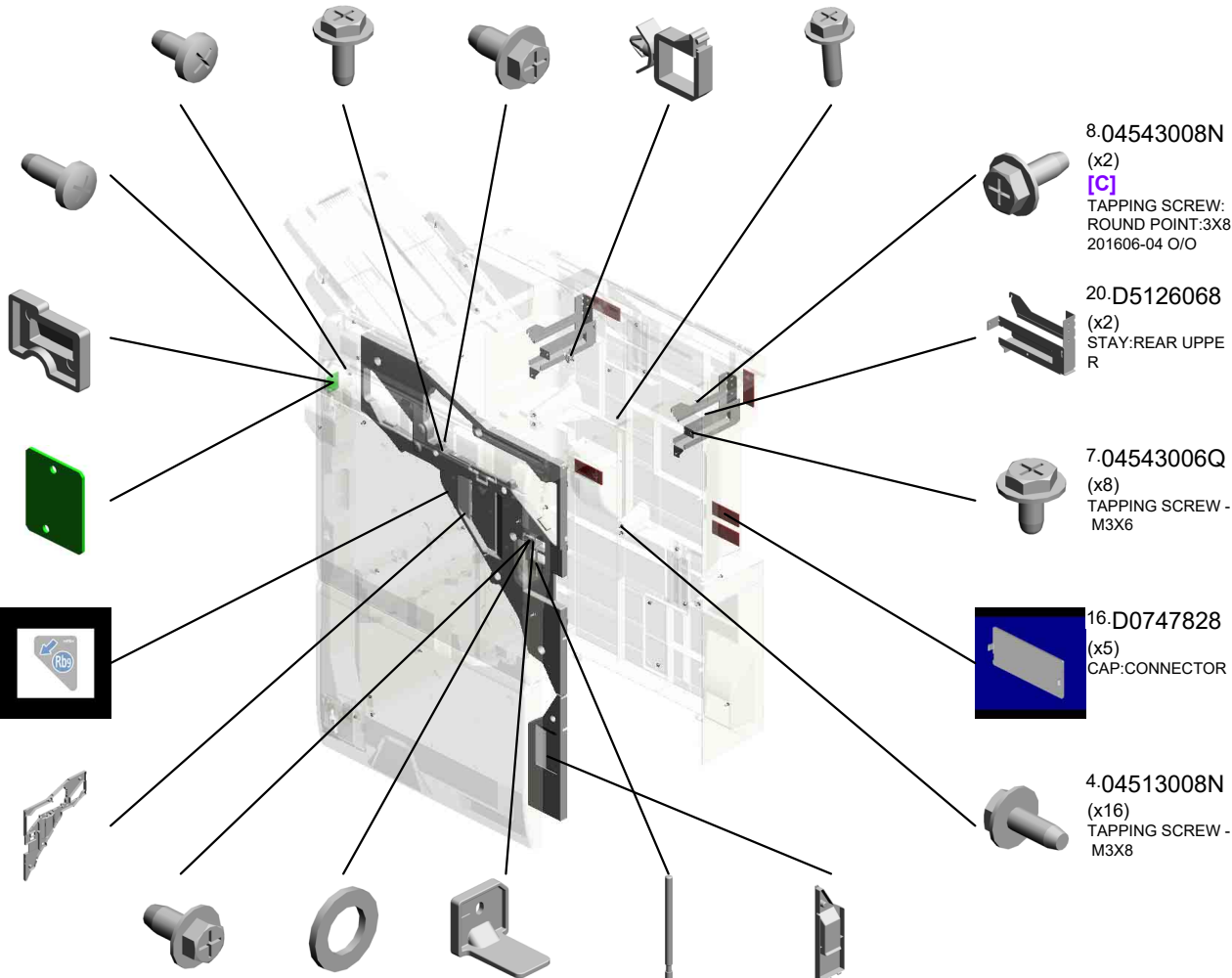

U001 EXTERIOR

- 41.D5126627 COVER:TRAY:LOWER
- 34.D5126351 COVER:LEFT UPPER
- 40.D5126624 COVER:PROOF TRAY:ASSY
- 44.D5126761 COVER:SHIFT TRAY:REAR
- 36.D5126412 COVER:REAR UPPER:LEFT

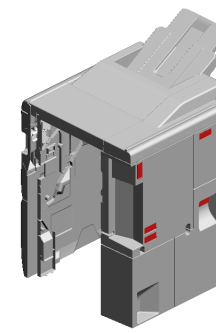

28.D5126240
HINGE:DOOR:UPPER:ASSY

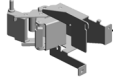

27.D5126232
DOOR:FRONT:SMALL:RIGHT

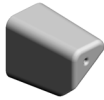

43.D5126711
COVER:SHIFT TRAY:FRONT

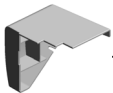

45.D5127800
DECAL:CAUTION:HINGE:DOOR



31.D5126251
DOOR:FRONT:SMALL



32.D5126260
HINGE:DOOR:LOWER:ASSY

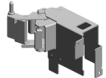

47.D7346501
END FENCE:PAPER CRIMP SUB-UNIT



24.D5126227
LEVER:GRIP



26.D5126229
TENSION SPRING:GRIP



23.D5126226
COVER:GRIP



42.D5126629
COVER:UPPER REAR

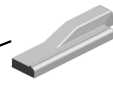

35.D5126411
COVER:REAR UPPER:RIGHT

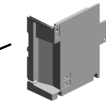

46.D7343024
DOOR:FRONT:ENTRANCE:AUXILIARY



25.D5126228
PLATE:MAGNET CATCH



37.D5126421
COVER:REAR LOWER:RIGHT

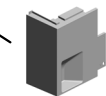

U001 EXTERIOR

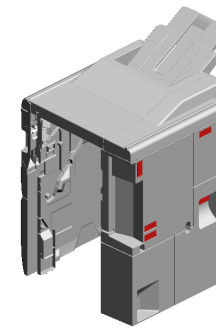

- 49.D7347810
DECAL:MISFEED R
EMOVAL:D734
- 48.D7346502
PAPER EXIT SUB-
UNIT:BRACKET:CO
UPLING
- 53.D3G82622
[D]
COVER:UPPER RI
GHT
201904-02 O/O

- 54.D3G82631
[A]
COVER:LEFT FRO
NT
201904-01 O/O

- 55.D3G86432
[B]
COVER:REAR LO
WER:LEFT
201904-06 X/X

- 51.D7345741
(EU):PLATE:POWE
R SUPPLY CORD:I
NLET
201604-01

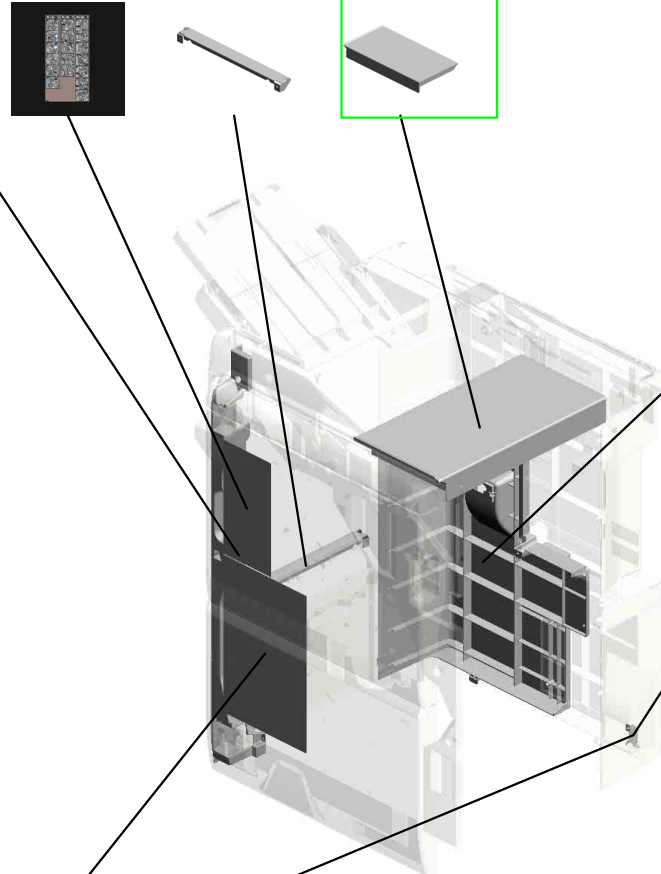

- 50.D7347815
DECAL:STAPLE EX
CHANGE
- 52.D7345742
(NA):PLATE:POWE
R SUPPLY CORD:I
NLET
201604-02

- 04504008N
[E]
TAPPING SCREW -
M4X8
201611-01 X/O
- 04543008Q
[C]
TAPPING SCREW:
3X8
201606-04 O/O

- D5126301
[A]
COVER:LEFT FRO
NT
201904-01 O/O
- D5126422
[B]
COVER:REAR LO
WER:LEFT
201904-06 X/X

- D5126622
[D]
COVER:UPPER RI
GHT
201904-02 O/O

U001_S001
DOOR:FRONT:ASS'Y

9.07100060N (x2) HEXAGONAL NUT - M6
29.D5126246 (x2) SHAFT:HINGE:DOOR
2.04504008N (x4) TAPPING SCREW - M4X8

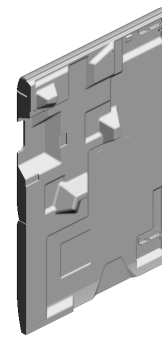

21.D5126220
DOOR:FRONT:ASS'Y

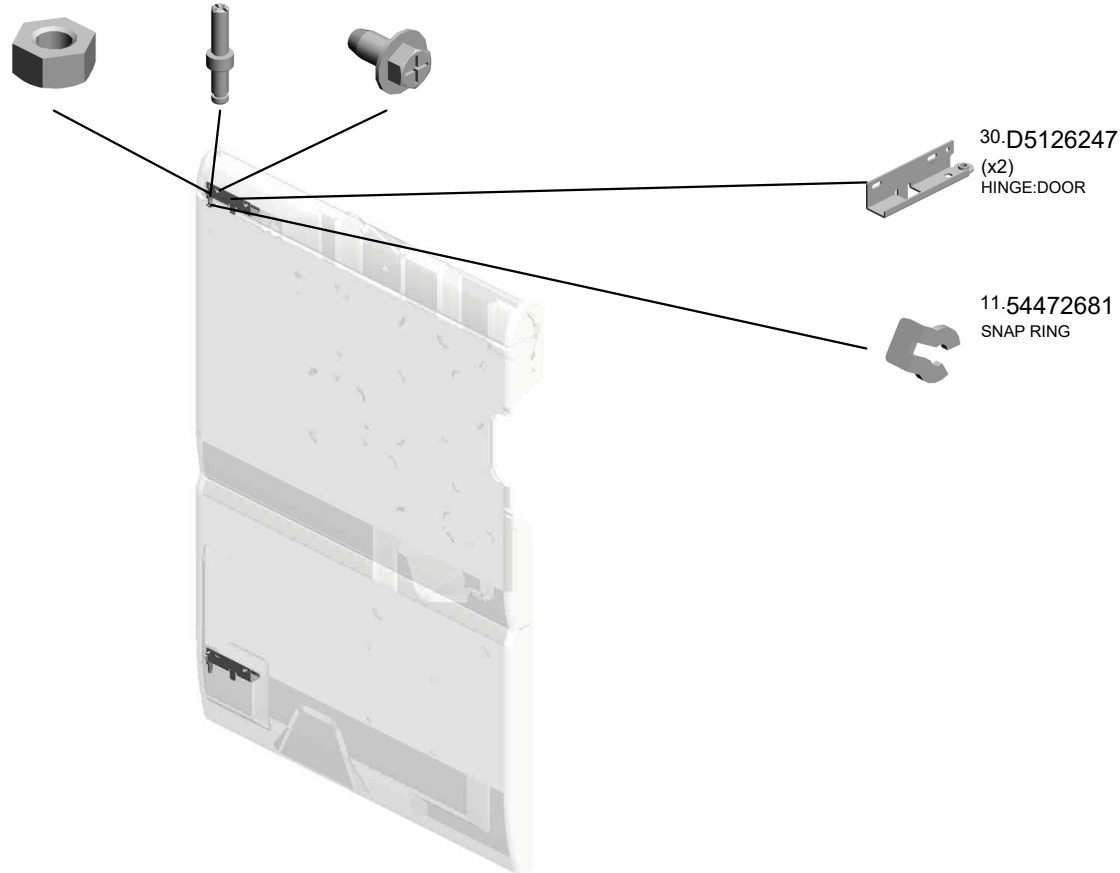

U002.PAPER TRANSPORT

U002_S001
D4342531
GUIDE PLATE:PROOF TRAY:
OPEN AND CLOSE:SUB-ASS'
Y

U002_S002
D3CA2431
GUIDE PLATE:SHIFT TRAY:O
PEN AND CLOSE:SUB-ASS'Y

U002_S003
D4342465
GUIDE PLATE:EXIT:STAPLE:
ASS'Y

U002_S004
D4342630
POLARIZATION POWL:PRE
STACK

U002_S005
D4342606
GUIDE PLATE:LENGTHWISE
UPPER:OPEN AND CLOSE:A
SS'Y

U002_S007
D7342161
TRANSPORT ROLLER:380M
M:DUPLIX STACK:UPPER:A
SS'Y

U002_S006
D4342607
GUIDE PLATE:LENGTHWISE
LOWER:OPEN AND CLOSE:A
SS'Y

U001	U002	U003	U004	U005	U006	U007	U008	U009	U010	U011
------	-------------	------	------	------	------	------	------	------	------	------

U002 PAPER TRANSPORT

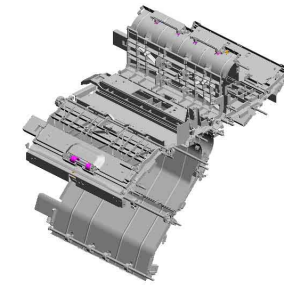

- 6.04513014N TAPPING SCREW: 3X14
- 17.11050717 (x2) CLAMP:JDW-1S
- 16.11050623 (x5) CLAMP - LBWS-02 06S-V0
- 12.07200060E (x8) RETAINING RING - M6
- 10.06330120G (x8) PARALLEL PIN - 3X 12

8.04543006Q
(x57)
TAPPING SCREW - M3X6



5.04513008N
(x4)
TAPPING SCREW - M3X8



13.07413506
(x15)
BALL BEARING - 6 X12X4 MM



11.07200040E
(x26)
RETAINING RING - M4



2.04503008N
(x17)
TAPPING SCREW - M3X8



18.11050723
(x5)
CLAMPS:WES-050 7

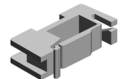

15.11050516
(x6)
CLAMP



19.A2596590
(x2)
BUSHING



9.04543012Q
(x2)
TAPPING SCREW: 3X12



4.04513006N
(x7)
TAPPING SCREW - 3X6



21.A3792215
EXIT MYLAR



20.A3533354
DRIVEN ROLLER HOLDER

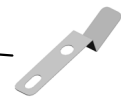

1.03130040N
SCREW:M3X4



3.04504008N
(x3)
TAPPING SCREW - M4X8



7.04543006N
(x4)
TAPPING SCREW: ROUND POINT:3X6



U002 PAPER TRANSPORT

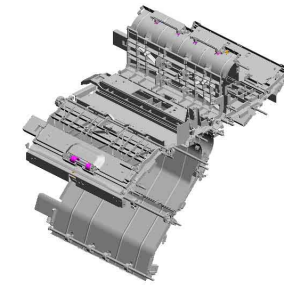

- 42.B7932154 RELEASE KNOB
- 28.AG070513 MAGNET CATCH
- 36.B4782231 ROLLER:EXIT:AUXILIARY:ASSY
- 32.B3022216 EXIT GUIDE - UPPER EXIT GUIDE
- 41.B7062323 (x2) DISCHARGE BRUSH H:L=320:MM3

35.B4082281
KNOB - TRANSFER ROLLER

29.AG070514
(x4)
MAGNET CATCH

44.B8301135
(x3)
SCREW

23.AA080237
(x8)
BUSHING - 4X5X7

38.B7002145
BRACKET:ENTRANCE SENSOR

31.AW010091
PHOTO REFLECTION SENSOR

37.B4782332
SPRING PLATE:SHIFT:EXIT

33.B3022305
(x2)
MIDDLE EXIT ROLLER

24.AA082101
(x3)
BUSHING - 6X10X6

25.AA120097
ANTISTATIC BRUSH

- 39.B7002317 DISCHARGE BRUSH
- 43.B8023756 (x2) DISCHARGE BRUSH H:EXIT
- 40.B7002520 CUSHION:GATE PAWL
- 34.B3022513 (x2) SUPPORT PLATE - EXIT GATE
- 27.AF022148 (x2) ROLLER:DRIVEN:L=125

U002 PAPER TRANSPORT

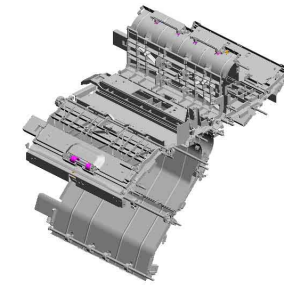

- 57.D4342240 DRIVEN ROLLER:REGISTRATION:ASSY
- 55.D4342136 DISCHARGE BRUSH:EXIT
- 56.D4342211 GUIDE PLATE:HORIZONTAL:ASSY
- 62.D4342326 GUIDE PLATE:GATE:UPPER:OPEN AND CLOSE
- 51.D4342127 SUPPORTING PLATE:GUIDE PLATE:OPEN AND CLOSE

49.D7342121
GUIDE PLATE:REGISTRATION:OPEN AND CLOSE
201503-01 X/O

50.D4342125
SEAL:0.188MM:GUIDE PLATE:REGISTRATION

53.D4342131
GUIDE PLATE:ENTRANCE:LOWER:ASSY

52.D4342129
SUPPORTING PLATE:GUIDE PLATE:OPEN AND CLOSE

47.D4342111
GUIDE PLATE:ENTRANCE:UPPER

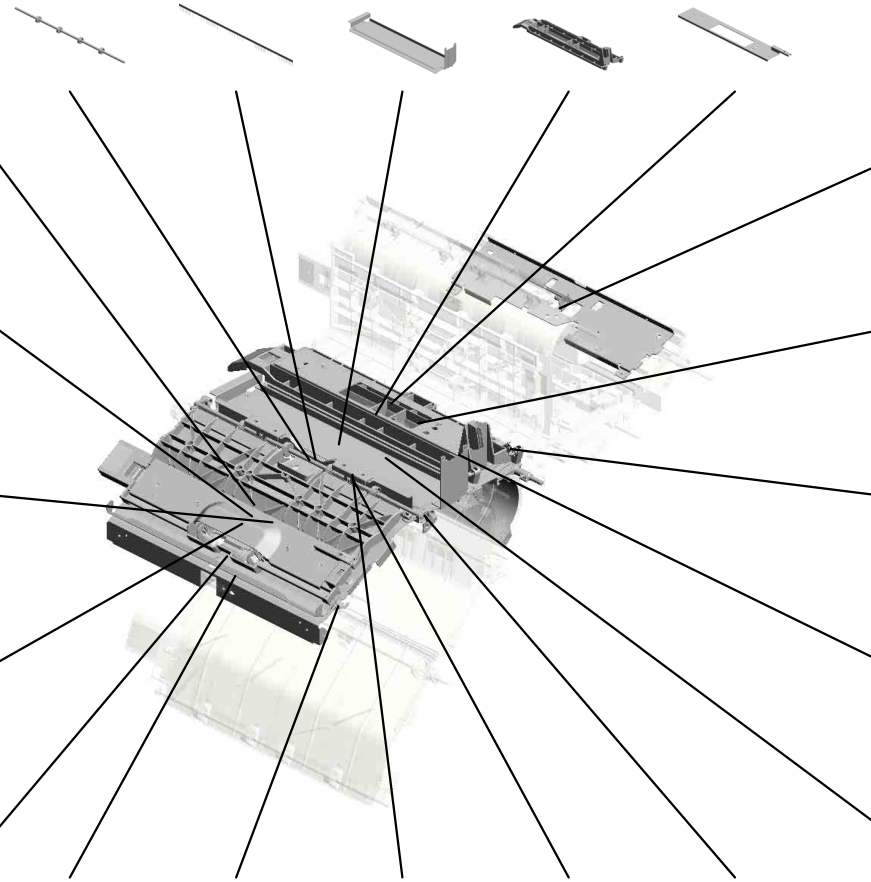

45.B8302327
EXIT GUIDE BRACKET

64.D4342331
GATE PAWL:STAPLE

46.C1012360
SNAP RING

63.D4342327
(x4)
COMPRESSION SPRING:1.5N

61.D4342311
GUIDE PLATE:GATE:FRONT:ASSY

54.D4342135
(x2)
SEAL:0.1MM:GUIDE PLATE:ENTRANCE:LOWER

48.D4342115
TENSION SPRING:ENTRANCE:2N

59.D4342261
(x2)
HOLDER:DRIVEN ROLLER:REGISTRATION

60.D4342266
(x2)
BUSHING:DRIVEN ROLLER:REGISTRATION

58.D4342251
(x2)
ARM:PRESSURE:DRIVEN ROLLER

U002 PAPER TRANSPORT

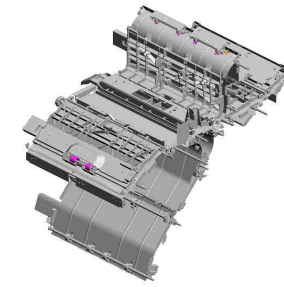

- 79.D4342556 (x4) COMPRESSION SPRING:2N
- 77.D4342551 (x2) EXIT ROLLER:DRIVEN:PROOF TRAY:ASSY
- 78.D4342554 GUIDE PLATE:EXIT:PROOF TRAY
- 80.D3CA2561 BRACKET:PAPER FEED SENSOR:PROOF TRAY 201608-01 X/O
- 81.D4342577 (x4) ROLLER:EXIT ROLLER:PROOF TRAY

76.D4342547
GUIDE PLATE:PROOF TRAY:ASSY

67.D4342433
GUIDE PLATE:SHIFT TRAY:LOWER:FIX

65.D4342341
GATE PAWL:PROOF TRAY

85.D4342612 (x2)
MYLAR:GUIDE PLATE:TURN

84.D4342611
GUIDE PLATE:TURN:UPPER:OPEN AND CLOSE

94.D4342681
GUIDE PLATE:LENGTHWISE:ASSY

92.D4342651
GUIDE PLATE:DUPLEX STACK:LOWER

88.D4342621
GUIDE PLATE:TURN:REAR

89.D4342625
DISCHARGE BRUSH:TURN:REAR

91.D4342635
TENSION SPRING:POLARIZATION POWL:PRESSURE

71.D4342458
EXIT ROLLER:DRIVEN:SHIFT TRAY:ASSY

73.D4342474 (x2)
ROLLER:EXIT ROLLER:SHIFT

69.D4342451
SHAFT:GUIDE PLATE:EXIT:UPPER

75.D4342535
TORSION SPRING:PROOF TRAY

86.D4342613 (x2)
DISCHARGE BRUSH:TURN

U002 PAPER TRANSPORT

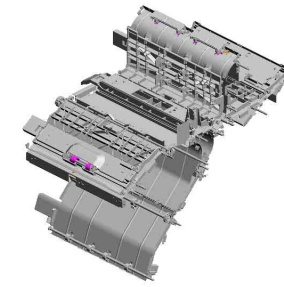

- 100.D4347705 DECAL:REGISTRATION ROLLER:RB2
- 101.D4347710 DECAL:GUIDE PLATE:GATE:OPEN AND CLOSE:RB3
- 107.D7342152 TRANSPORT ROLLER:380MM:REGISTRATION:DRIVE
- 112.D7342157 TRANSPORT ROLLER:380MM:PROOF TRAY:REAR
- 116.D7342166 SHAFT:EXIT ROLLER:PROOF TRAY:DRIVE

- 99.D4347700 DECAL:GUIDE PLATE:REGISTRATION:OPEN AND CLOSE:RB1



- 106.D7342151 (x2) TRANSPORT ROLLER:380MM:ENTRANCE:DRIVE

- 98.D4342739 (x2) LINK:PRESSURE RELEASE



- 97.D4342735 (x2) COMPRESSION SPRING:8N



- 96.D4342733 ARM:PRESSURE:TRANSPORT ROLLER



- 108.D7342153 (x2) TRANSPORT ROLLER:380MM:DUPLICATION STACK:LOWER
- 95.D4342721 DRIVEN ROLLER:DUPLICATION STACK:UPPER
- 119.D7342177 BRACKET:GUIDE PLATE:REGISTRATION:OPEN AND CLOSE
- 118.D7342175 TORSION SPRING:GUIDE PLATE:OPEN AND CLOSE:AUXILIARY:5N
- 113.D7342158 TRANSPORT ROLLER:380MM:TURN

- 117.D7342171 SHAFT:EXIT ROLLER:SHIFT TRAY:DRIVE

- 111.D7342156 TRANSPORT ROLLER:380MM:PROOF TRAY:FRONT

- 110.D7342155 TRANSPORT ROLLER:380MM:SHIFT TRAY:REAR

- 109.D7342154 TRANSPORT ROLLER:380MM:SHIFT TRAY:FRONT

- 114.D7342160 TRANSPORT ROLLER:380MM:DUPLICATION STACK:SUPPORT

U002 PAPER TRANSPORT

- 138.08050104 (x3) RETAINING RINGS -E:SILENCER:DIA4 201902-02 O/O
- 121.D7342192 (x4) COMPRESSION SPRING:DRIVEN:6.7N 201704-01 O/O
- 122.D7343004 (x6) ROLLER:DRIVEN
- 134.AW010150 PHOTO REFLECTIVE SENSOR:ORIGINAL TRAY 201608-03 X/O
- 133.04533006N TAPPING SCREW - M3X6 201608-02 X/O

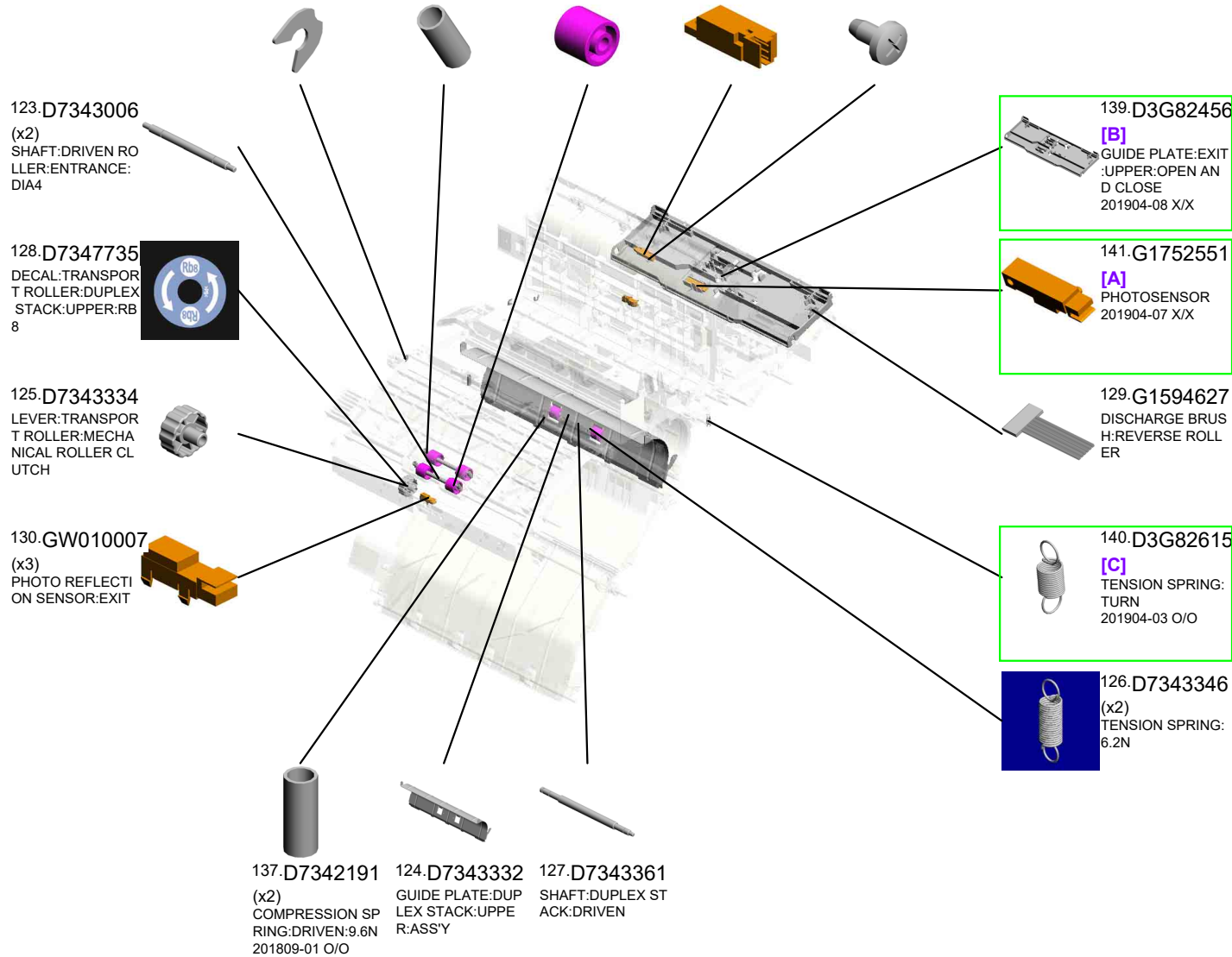
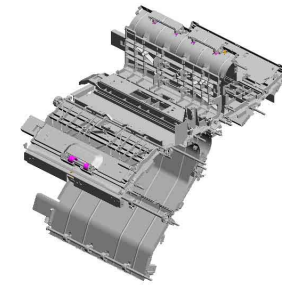



AW010089
[A] PHOTOSENSOR - GP2A28C 201904-07 X/X



D4342456
[B] GUIDE PLATE:EXIT :UPPER 201904-08 X/X



D4342615
[C] TENSION SPRING:TURN:6.3N 201904-03 O/O

U002_S001
GUIDE PLATE:PROOF TRAY:OPEN AND CLOSE:SUB-ASS'Y

29.AG070514
(x2)
MAGNET CATCH

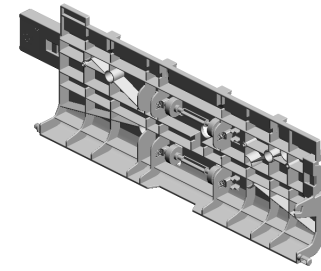

74.D4342531
GUIDE PLATE:PRO
OF TRAY:OPEN AN
D CLOSE:SUB-ASS
'Y

102.D4347715
DECAL:GUIDE PLA
TE:PROOF TRAY:O
PEN AND CLOSE:R
B4

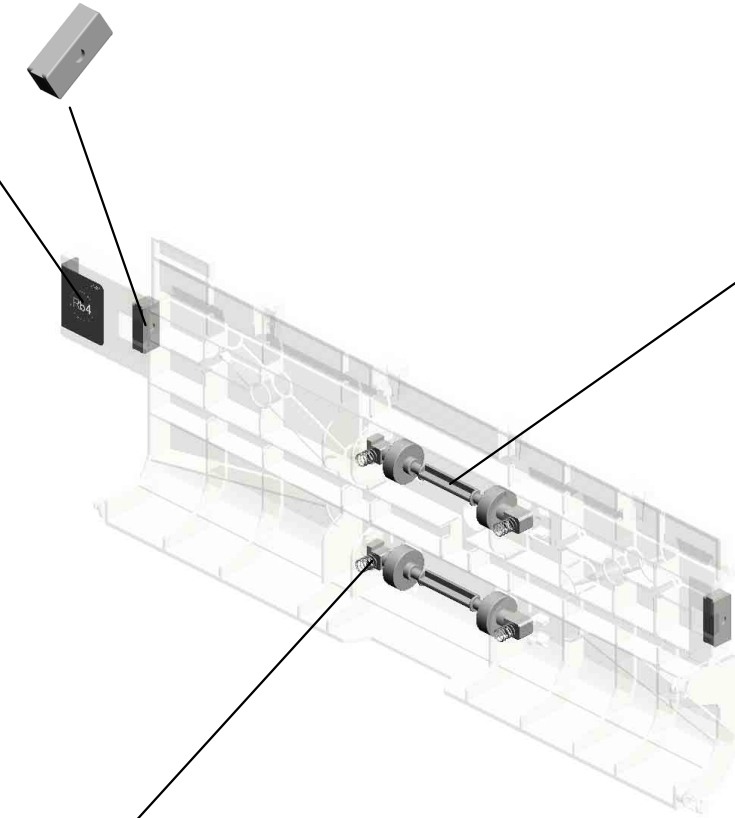

26.AF022147
(x2)
DRIVEN ROLLER

68.D7342194
(x4)
COMPRESSION SP
RING:2.5N
201606-02 O/O

U001	U002	U003	U004	U005	U006	U007	U008	U009	U010	U011
------	------	------	------	------	------	------	------	------	------	------

U002_S002

GUIDE PLATE:SHIFT TRAY:OPEN AND CLOSE:SUB-ASS'Y

103.D4347720 29.AG070514
DECAL:GUIDE PLATE:SHIFT TRAY:OPEN AND CLOSE:RB5
5 (x2) MAGNET CATCH

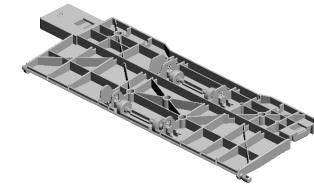

132.D3CA2431
[A]
GUIDE PLATE:SHIFT TRAY:OPEN AND CLOSE:SUB-ASS'Y
201606-01 O/O

68.D7342194
(x4)
COMPRESSION SPRING:2.5N
201606-02 O/O

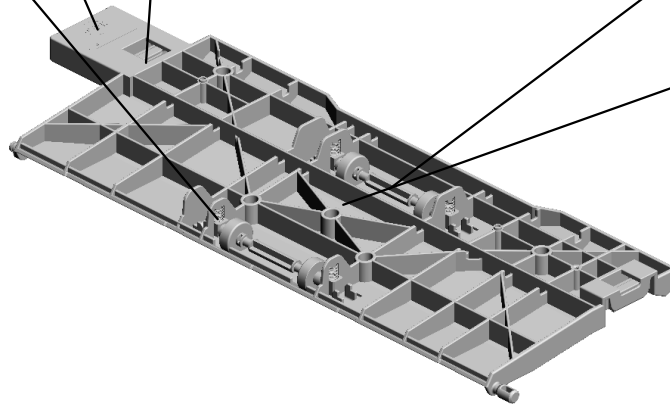

26.AF022147
(x2)
DRIVEN ROLLER



136.D3CA2432
GUIDE PLATE:SHIFT TRAY:OPEN AND CLOSE
201706-01 O/O

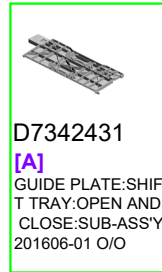

D7342431
[A]
GUIDE PLATE:SHIFT TRAY:OPEN AND CLOSE:SUB-ASS'Y
201606-01 O/O

U001	U002	U003	U004	U005	U006	U007	U008	U009	U010	U011
------	------	------	------	------	------	------	------	------	------	------

U002_S003
GUIDE PLATE:EXIT:STAPLE:ASS'Y

135.B8302368
(x2)
GUIDE - AUXILIAR
Y SHIFT

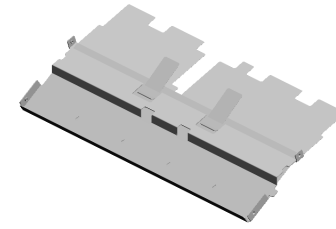

72.D4342465
GUIDE PLATE:EXIT
:STAPLE:ASS'Y

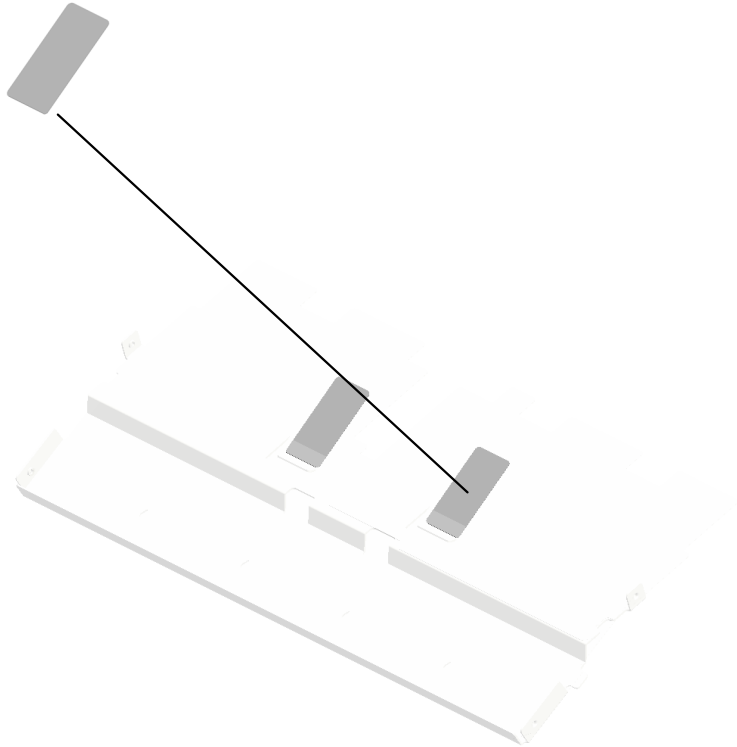

U001	U002	U003	U004	U005	U006	U007	U008	U009	U010	U011
------	-------------	------	------	------	------	------	------	------	------	------

U002_S004
POLARIZATION POWL:PRE STACK

22.A4582251
CUSHION - BIN SO
LENOID LEVER

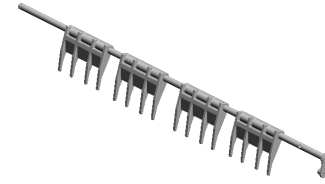

90.D4342630
POLARIZATION PO
WL:PRE STACK

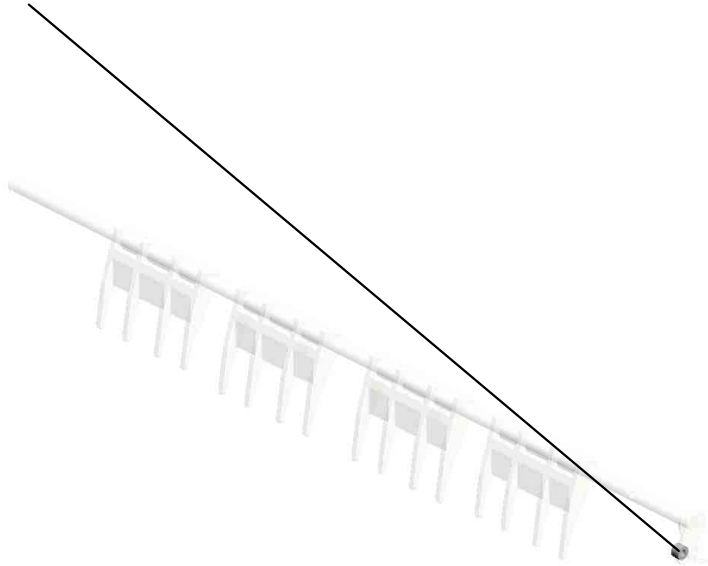

U001	U002	U003	U004	U005	U006	U007	U008	U009	U010	U011
------	------	------	------	------	------	------	------	------	------	------

U002_S005
GUIDE PLATE:LENGTHWISE UPPER:OPEN AND CLOSE:ASS'Y

29.AG070514
MAGNET CATCH

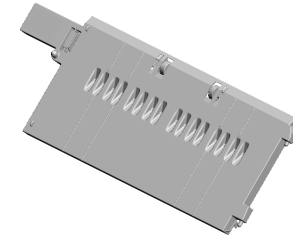

82.D4342606
GUIDE PLATE:LEN
GTHWISE UPPER:
OPEN AND CLOSE:
ASS'Y

104.D4347725
DECAL:GUIDE PLA
TE:LENGTHWISE
UPPER:OPEN AND
CLOSE:RB6

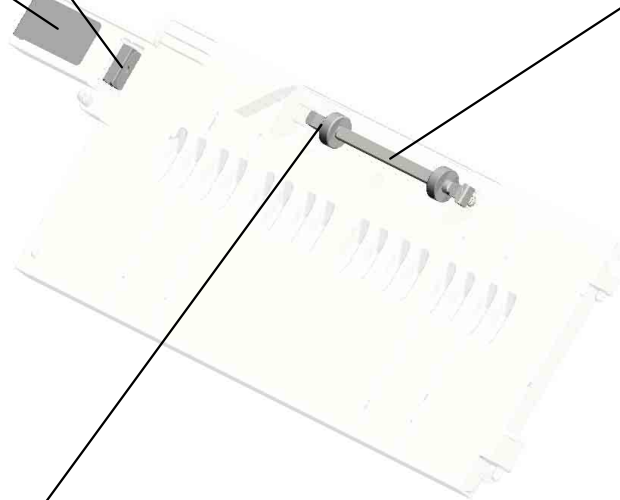

27.AF022148
ROLLER:DRIVEN:L
=125



93.D4342665
(x2)
COMPRESSION SP
RING:6N

U001	U002	U003	U004	U005	U006	U007	U008	U009	U010	U011
------	------	------	------	------	------	------	------	------	------	------

U002_S006

GUIDE PLATE:LENGTHWISE LOWER:OPEN AND CLOSE:ASS'Y

105.D4347730
DECAL:GUIDE PLATE:LENGTHWISE LOWER:OPEN AND CLOSE:RB7



29.AG070514
MAGNET CATCH

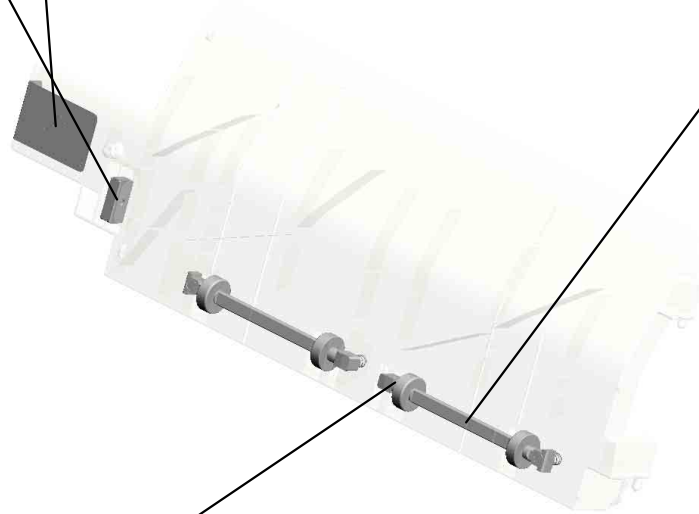
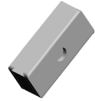

27.AF022148
(x2)
ROLLER:DRIVEN:L=125



93.D4342665
(x4)
COMPRESSION SPRING:RING:6N

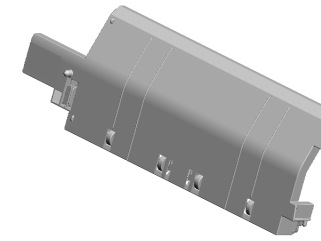

83.D4342607
GUIDE PLATE:LENGTHWISE LOWER:OPEN AND CLOSE:ASS'Y

U001	U002	U003	U004	U005	U006	U007	U008	U009	U010	U011
------	------	------	------	------	------	------	------	------	------	------

U002_S007
TRANSPORT ROLLER:380MM:DUPLEX STACK:UPPER:ASS'Y

96.D4342733
ARM:PRESSURE:T
RANSPORT ROLLE
R

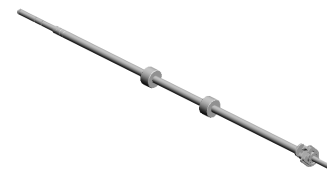

115.D7342161
TRANSPORT ROLL
ER:380MM:DUPLE
X STACK:UPPER:A
SS'Y

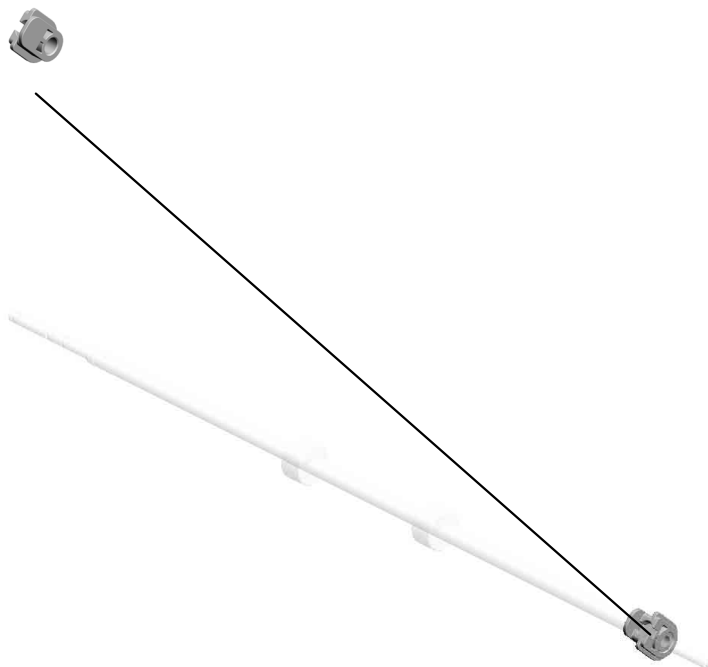

U001	U002	U003	U004	U005	U006	U007	U008	U009	U010	U011
------	------	------	------	------	------	------	------	------	------	------

U003.STAPLE UNIT

U003 S002
D4344246
GRIP:SLIDER:ASSY

U003 S005
D4344780
TENSIONER:LONG:ASSY

U003 S004
D7344068
VIBRATING PLATE:ASSY

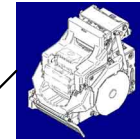

U003 S001
D7344218
STAPLER:EH-1200R10:ASSY

U003 S003
B8304275
KNOB

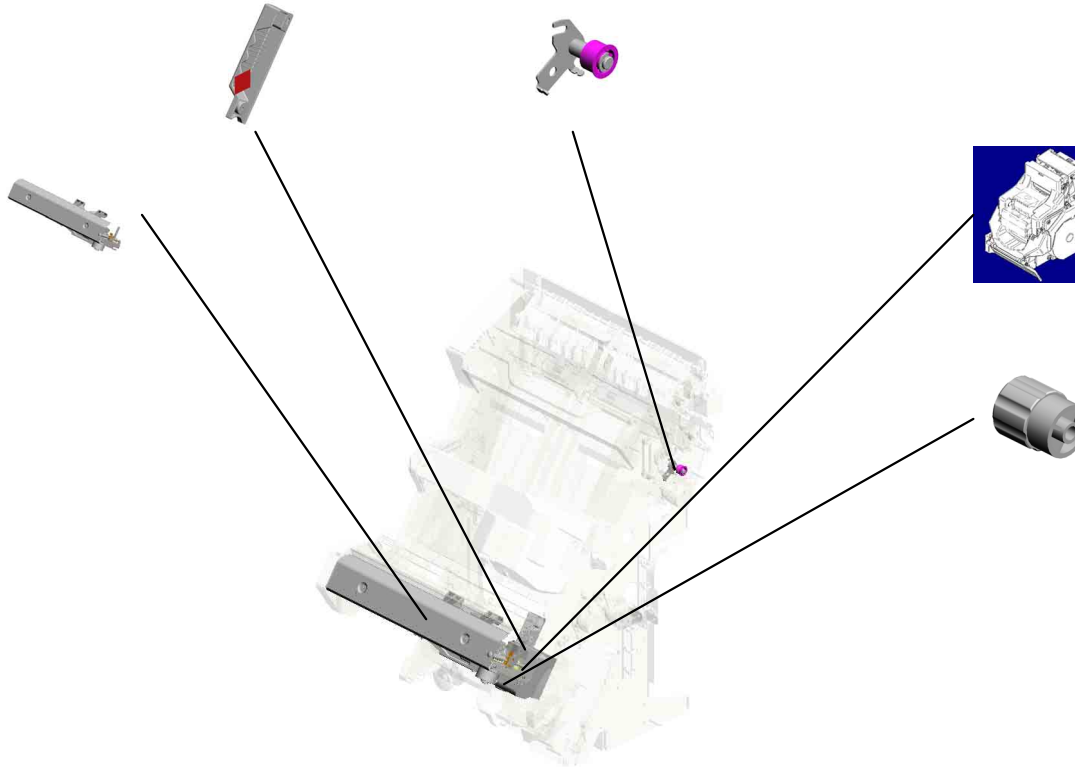

U001	U002	U003	U004	U005	U006	U007	U008	U009	U010	U011
------	------	------	------	------	------	------	------	------	------	------

U003_S001.STAPLER:EH-1200R10:ASS'Y

U003 S001 S001
AJ011036
STAPLER:EH-1200R10

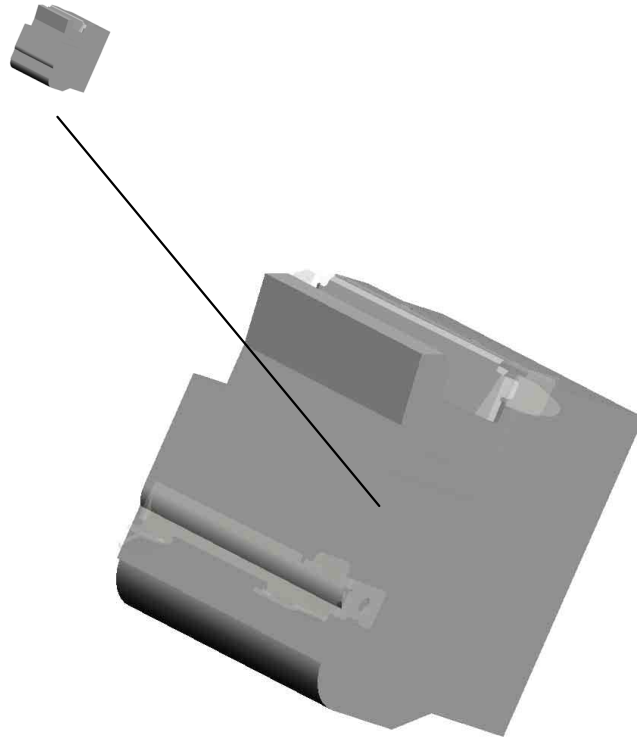

U001	U002	U003	U004	U005	U006	U007	U008	U009	U010	U011
------	------	------	------	------	------	------	------	------	------	------

U003 STAPLE UNIT

3.04503008N (x21) TAPPING SCREW - M3X8
 15.06320100G PIN - 2X10MM
 19.07076040N BUSHING: DIA6X4
 20.07076100N BUSHING: DIA6X10
 16.06320120G (x5) PARALLEL PIN - 2X12

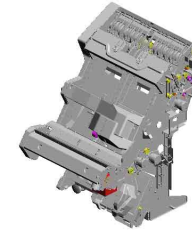

17.06330100G (x4) PARALLEL PIN - 3X10



4.04503010N (x2) TAPPING SCREW - M3X10



12.04543014Q (x4) TAPPING SCREW: 3X14



8.04514010N TAPPING SCREW: 4X10



7.04513014N TAPPING SCREW: 3X14



14.04544008Q (x4) TAPPING SCREW - M4X8



1.03130080N PAN HEAD SCREW :M3X8



2.03530040N (x6) SCREW - M3X4



6.04513008N (x6) TAPPING SCREW - M3X8



9.04533006N (x2) TAPPING SCREW - M3X6



10.04543006Q (x124) TAPPING SCREW - M3X6



5.04513006N (x45) TAPPING SCREW - 3X6



13.04544006Q (x2) TAPPING SCREW: 4X6



18.06330160G (x2) PARALLEL PIN - 3X16MM



11.04543008Q (x10) TAPPING SCREW: 3X8



46.11050785 CLAMP:NPL-520V0



47.11050786 CLAMP:NPL-1230V0

10.04543006Q (x 2) TAPPING SCREW - M3X6

U003 STAPLE UNIT

- | | | | | |
|--|---|---|--|---|
| 27.07413506
(x21)
BALL BEARING - 6
X12X4 MM | 30.07433806
(x6)
RADIAL BALL BEA
RING:DIA6XDIA13X
5 | 24.07200060E
(x18)
RETAINING RING -
M6 | 28.07413706
(x2)
BALL BEARING - 6
X10X3 | 23.07200040E
(x51)
RETAINING RING -
M4 |
|--|---|---|--|---|

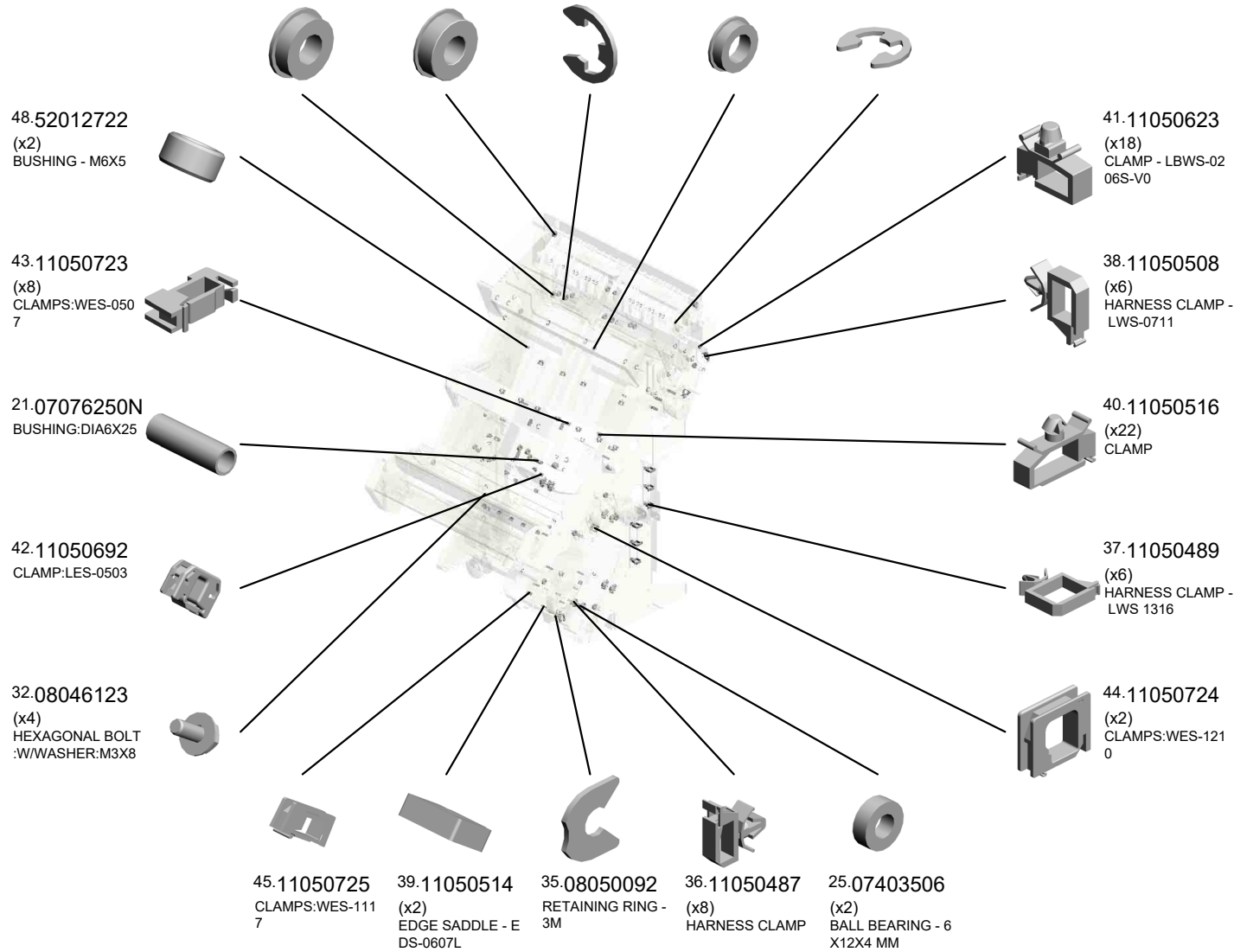
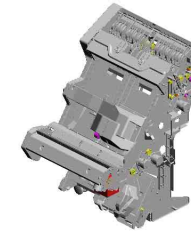

U003 STAPLE UNIT

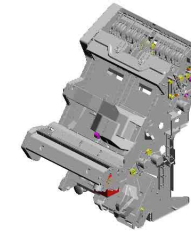

54.A3003634 (x2) SPRING PLATE - TIMING BELT
 68.AA043657 TIMING BELT:60S3 M294
 51.54472681 (x2) SNAP RING
 63.A8594141 PULLEY IDLER
 61.A6972260 PULLEY - 17T

52.59192127 POSITIONING ROLLER PULLEY

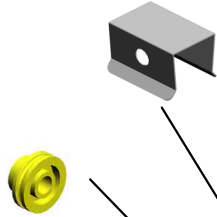

58.A6663180 (x9) TIMING PULLEY - Z32



66.AA043604 TIMING BELT:B40S 2M110



53.59192132 POSITIONING ROLLER BELT



65.AA043435 TIMING BELT:40S2 M810



60.A6972138 (x2) BRUSH ROLLER

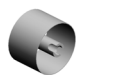

56.A3774741 (x2) ROLLER - M14



59.A6972102 DAMPER - JUNCTION GATE SOLENOID



55.A3761343 ORIGINAL PRESSURE ROLLER



64.AA043333 TIMING BELT:60S2 M168



57.A4583281 IDLER ROLLER



62.A8063281 TIMING PULLEY - T14 S3M



50.52152621 (x4) SNAP RING - M6



67.AA043623 TIMING BELT - B40 S2M180



49.52062686 (x2) SNAP RING



U003 STAPLE UNIT

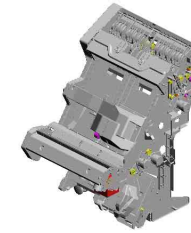

- 83.AW010124 PHOTO REFLECTIVE SENSOR:GP2A200LCS0F
- 89.B2384483 (x2) SCREW
- 85.AW020182 (x2) PHOTOINTERRUPTOR
- 72.AA082101 (x2) BUSHING - 6X10X6
- 84.AW020156 (x10) PHOTOINTERRUPTOR:EE-SX4235A-P2

79.AG070514
(x2)
MAGNET CATCH

71.AA080346
(x2)
BUSHING:FLANGE
TYPE:DIA6

73.AA084058
(x2)
PLAIN SHAFT BEARING
RING:DIA6XDIA10X4

82.AW010109
PHOTO REFLECTIVE SENSOR:PS117ED1

75.AA143790
(x7)
SCREW:CONTACT POINT

80.AH012050
CASTER:STOPPER
:NO

78.AF022148
ROLLER:DRIVEN:LENGTH=125

74.AA120097
ANTISTATIC BRUSH

70.AA062334
(x2)
TENSION SPRING:
4.9N

86.AX060439
DC MOTOR:GEAR:
20W:BRUSHLESS

76.AB030807
TIMING PULLEY - 20T

90.B3021542
TIMING PULLEY - 20Z

91.B3024239
GUIDE ROLLER

77.AB033088
PULLEY - 20T/20T

69.AA043660
TIMING BELT:40S2
M172

U003 STAPLE UNIT

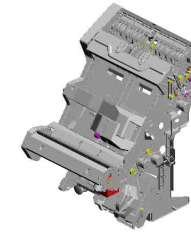

- 93.B3024617 (x2) JOGGER FENCE SLIDER
- 106.B7002317 DISCHARGE BRUSH
- 99.B4782116 REVERSE ROLLER - STAPLER TRAY
- 96.B4082281 KNOB - TRANSFER ROLLER
- 104.B7001600 BRACKET:STEPPER MOTOR:TRANSPORT

103.B7001501
TENSION SPRING - PRESSURE

110.B7004867
(x2)
SCREW:CONTACT POINT:M3

94.B3024731
LOWER EXIT SHAFT

97.B4684766
TIGHTENER

101.B4784257
TENSION SPRING: TIGHTENER

113.B7031159
GUARD:FRAME

114.B8301135
SCREW

102.B4784291
BRACKET:STAY:TIMING BELT

92.B3024292
BELT HOLDER

109.B7004523
(x2)
PIN:FIX:ARM

111.B7005806
STEPPER MOTOR: MM42:S3M:T14:AS S'Y

112.B7005812
STEPPER MOTOR: MM56:S3M:T14:AS S'Y

100.B4783569
SPACER

108.B7004522
(x2)
ARM:HARNESS:STAPLER UNIT

107.B7004521
(x2)
HOLDER:ARM:HARNESS

U003 STAPLE UNIT

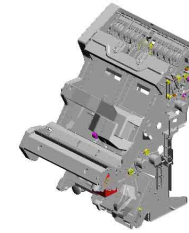

- 121.B8303688 (x4) CUSHION:JOGGER FENCE
- 116.B8302126 LEVER CUSHION
- 115.B8302116 TENSION SPRING
- 117.B8302131 GATHERING ROLLER LEVER
- 119.B8302141 TIMING BELT - 60S 3M237

120.B8302142
TIMING BELT - 60S
3M162

118.B8302132
CAM - GATHERING
ROLLER LEVER

129.B8304245
(x2)
BALL BEARING

123.B8304214
STAPLER BASE

124.B8304215
STAPLER COVER -
FRONT

125.B8304216
COVER - STAPLER
HARNESS

126.B8304221
STAPLER HOLDER

131.B8304261
WORM GEAR

136.B8304281
LEVER BRACKET

133.B8304263
(x2)
TIMING BELT - 60S
2M140

127.B8304231
STAPLER HOLDER
- MIDDLE

134.B8304271
GEAR - 166Z

130.B8304249
SENSOR BRACK
ET

128.B8304236
SLIDER:BASE:STA
PLER:ASSY

132.B8304262
PULLEY - 19T

U003 STAPLE UNIT

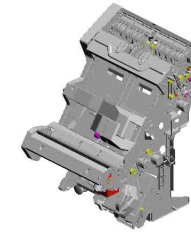

- 159.D4344192 INNER COVER:STAPLER TRAY UNIT
- 155.D4344166 GUIDE PLATE:EXIT :STAPLE
- 148.D1361320 (x3) DC MOTOR:20W:B RUSHLESS
- 145.B8722614 (x2) BUSHING:R1
- 156.D4344171 STAY:GUIDE PLAT E:EXIT:STAPLE

149.D3724163
TIMING PULLEY - 1
8T



142.B8304613
COVER - FRONT J
OGGER FENCE



150.D4342665
(x2)
COMPRESSION SP
RING:6N



151.D4343113
(x4)
COMPRESSION SP
RING:SHIFT TRAY:
UPPER LOWER



158.D4344181
EXIT ROLLER:LOW
ER:SUB-ASS'Y



154.D4344126
BRACKET:CASTER



146.C2672944
(x2)
SCREW:ACTUATO
R:SURFACE OF PA
PER SENSOR



138.B8304285
TENSION SPRING



137.B8304284
STAPLER LEVER



139.B8304286
DC SOLENOID 24V



153.D4344116
BRACKET:CONNE
CTOR:STAPLER T
RAY:MOVEABLE



152.D4344106
STOPPER:STAPLE
R UNIT



147.D1361310
(x3)
DC MOTOR:10W:B
RUSHLESS



157.D4344172
TORSION SPRING:
STAPLE:EXIT



143.B8304623
COVER - REAR J
OGGER FENCE



U003 STAPLE UNIT

174.D4344535 TENSIONER:STOP
PER:LEADING EDG
E:FRONT

180.D4344567 TIMING BELT:60S3
M324

177.D4344555 SHAFT:EXIT BELT:
UPPER:ASS'Y

175.D4344539 (x2)
TENSION SPRING:
STOPPER:LEADIN
G EDGE

178.D4344557 (x2)
TIMING PULLEY:T1
9:S3M

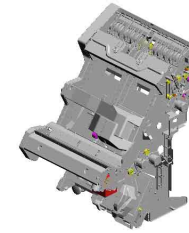

179.D4344561
BRACKET:SHAFT:
EXIT:UPPER:ASS'Y

170.D4344473
(x2)
FILM:GUIDE:JOGG
ER:UPPER

169.D4344472
(x2)
GUIDE:PLATE:JOG
GER:UPPER

167.D4344465
(x2)
GUIDE:PLATE:JOG
GER:LOWER

168.D4344467
GUIDE:SPRING PL
ATE:FRONT

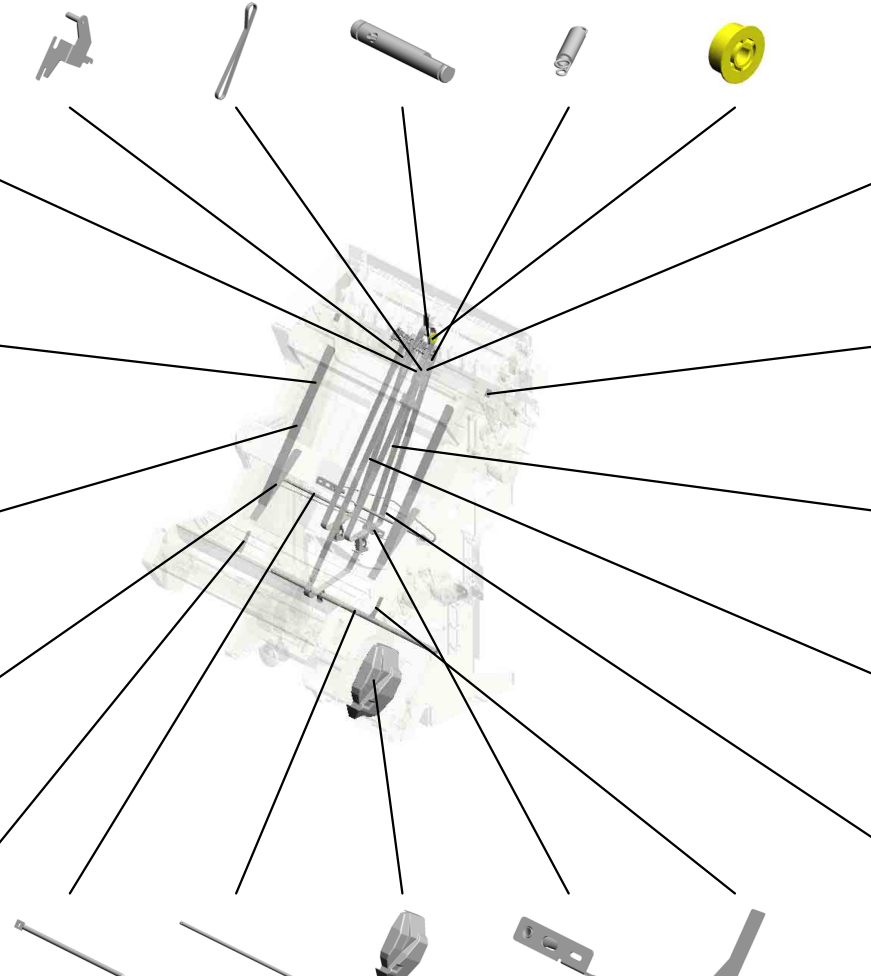

173.D4344530
TENSIONER:STOP
PER:LEADING EDG
E:REAR

161.D4344241
(x2)
SOUND PROOFIN
G MATERIAL:PRES
SURE SUB-UNIT

172.D4344510
(x2)
PAWL:STOPPER:A
SS'Y

176.D4344550
EXIT BELT:ASS'Y

165.D4344419
(x2)
TIMING BELT:60S3
M552

166.D4344451
(x2)
SHAFT:JOGGER F
ENCE:SLIDE

163.D4344356
SHAFT:STAPLER:
MOVE

160.D4344211
COVER:STAPLER:
REAR

164.D4344415
(x2)
TENSIONER:JOGG
ER FENCE:ASS'Y

171.D4344487
GUIDE:SPRING PL
ATE:REAR

U003 STAPLE UNIT

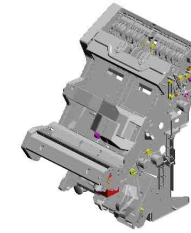

192.D4344746 (x2) TRANSPORT ROLLER:PRESSURE
 196.D4344758 ARM:TRANSPORT ROLLER:PRESSURE:REAR
 194.D4344756 TRANSPORT ROLLER:PRESSURE:INNER
 189.D4344736 (x2) TIMING BELT:60S3 M192
 181.D4344569 TIMING PULLEY:EXIT BELT:T56

188.D4344731 (x2) TENSION SPRING:1.02N

190.D4344737 (x2) COMPRESSION SPRING:30.84N

193.D4344748 ARM:TRANSPORT ROLLER:PRESSURE:FRONT

187.D4344730 GUIDE PLATE:PRESSURE:TRANSPORT

191.D4344742 (x2) TIMING PULLEY:S3M:T17

186.D4344641 INNER COVER:POSITIONING ROLLER UNIT
 184.D4344622 ARM:POSITIONING ROLLER:ASSY
 182.D4344606 GUIDE:LEADING EDGE:FIX
 183.D4344621 BRACKET:POSITIONING ROLLER
 185.D4344625 SHAFT:POSITIONING ROLLER:DRIVE

195.D4344757 (x2) GEAR:DRIVE:TRANSPORT ROLLER:PRESSURE

197.D4344761 SHAFT:DRIVE:TRANSPORT ROLLER:INNER

199.D4344777 TIMING BELT:60S3 M459

201.D4344790 TENSION SPRING:10.5N

198.D4344771 (x2) TIMING BELT:60S3 M207

U003 STAPLE UNIT

209.D4344857 (x2) TENSION SPRING:1.60N
 212.D4344876 (x2) CAM:GUIDE:TURN
 213.D4344877 (x2) TIMING BELT:60S3 M189
 208.D7344856 GUIDE:TURN:MOV EABLE:ASS'Y 201606-03 X/O
 214.D4344881 SHAFT:DRIVE:GUIDE:TURN

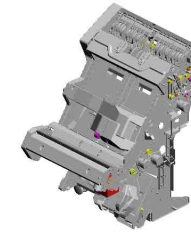

218.D4344903 GEAR:TRANSPORT ROLLER:LENGTHWISE:COUPLING



221.D4345307 (x2) ROLLER:DRIVEN:TRANSPORT:PAPER CRIMP SUB-UNIT



203.D4344803 GRIP:PRESSURE SUB-UNIT:OPEN AND CLOSE



204.D4344804 TIMING PULLEY:T20:S3M:RADIAL BALL BEARING



205.D4344806 SHAFT:CAM:PRESSURE SUB-UNIT:OPEN AND CLOSE



220.D4344915 GUIDE PLATE:DRIVEN:TURN:LOWER

217.D4344901 TRANSPORT ROLLER:LENGTHWISE

207.D4344811 BRACKET:SENSOR:CAM:DRIVE:PRESSURE

202.D4344801 (x2) LINK:PRESSURE SUB-UNIT:OPEN AND CLOSE

206.D4344807 (x2) CAM:PRESSURE SUB-UNIT:OPEN AND CLOSE

210.D4344861 (x2) SHAFT:GUIDE:ROLLER:TURN

215.D4344886 TIMING BELT:60S3 M129

219.D4344905 GUIDE PLATE:DRIVE:TURN:LOWER

211.D4344862 (x8) GUIDE:ROLLER:TURN

216.D4344889 BRACKET:SENSOR:CAM:GUIDE:TURN

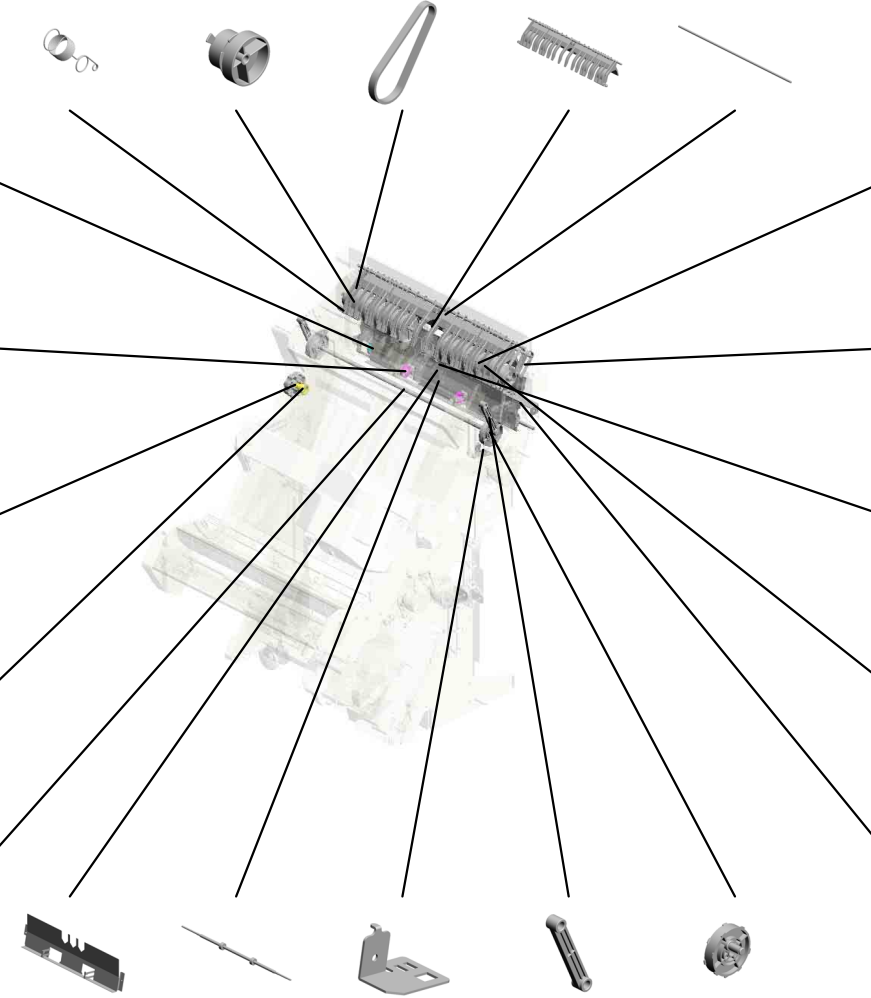

U003 STAPLE UNIT

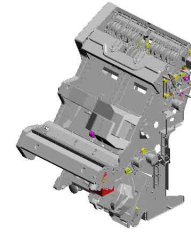

- 231.D4347775 DECAL:KNOB:VERTICAL TRANSPORT:RB16
- 227.D4345319 GEAR:DRIVEN ROLLER:COUPLING
- 226.D4345317 JOINT:COUPLING:DRIVE:TRANSPORT
- 225.D4345315 COLLAR:COUPLING:DRIVE:TRANSPORT
- 223.D4345311 (x2) RADIAL BALL BEARING (WITH HOUSING):6X10X3

239.D5134732
(x2)
PLAIN SHAFT BEARING:PRESSURE



230.D4347765
DECAL:OPEN AND CLOSE:RB14



240.D5134741
SHAFT:DRIVE:TRANSPORT ROLLER:PRESSURE

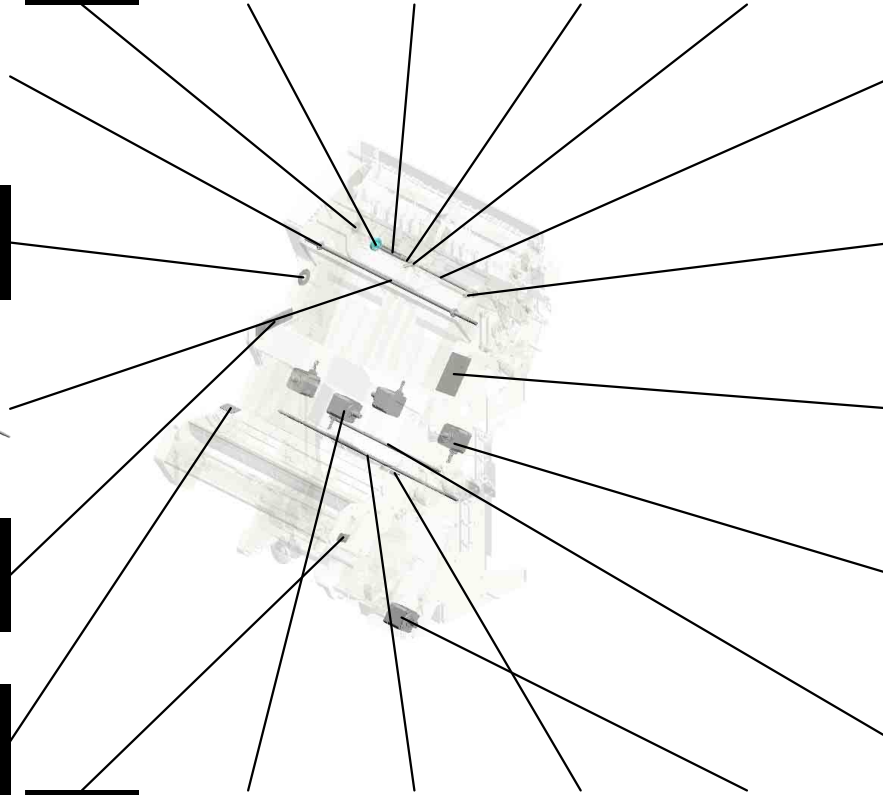

222.D4345309
SHAFT:DRIVEN:TRANSPORT:RELEASE

224.D4345313
(x2)
COMPRESSION SPRING:TRANSPORT ROLLER:PAPER CARTRIDGE SUB-UNIT

235.D4347835
DECAL:H-TEMP WARNING:MOTOR:SIDE PLATE:REAR



228.D4347755
DECAL:STAPLER UNIT:PULL OUT:RB12

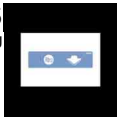

237.D5120112
(x2)
DC STEPPER MOTOR:JOGGER:7.92W:ASSY



229.D4347760
DECAL:GUIDE PLATE:STAPLE:OPEN AND CLOSE:RB13



244.D7342041
SHAFT:STOPPER:LEADING EDGE:DRIVE:ASSY



- 234.D4347795 DECAL:STAPLER:SIDE:RB11
- 238.D5120113 (x2) DC STEPPER MOTOR:2.26W:ASSY
- 245.D7342046 SHAFT:STANDARD FENCE:UPPER LOWER
- 242.D6883781 (x2) GUARD:PAPER EXIT SUB-UNIT
- 236.D5120111 DC STEPPER MOTOR:2.26W:ASSY



U003 STAPLE UNIT

287.D7342750 DISC:TORQUE LIMITER
 268.D7342516 BRACKET:DC MOTOR:STANDARD FENCE
 271.D7342610 JOGGER FENCE:FRONT:ASS'Y
 249.D7342052 BRACKET:DC MOTOR:EXIT BELT
 248.D7342053 TIMING PULLEY:T60:S2M 201601-01 X/O

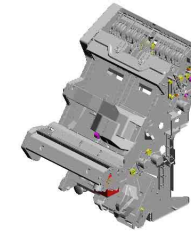

246.D7342047
(x2)
GEAR:STANDARD FENCE



279.D7342728
GEAR:WORM WHEEL:STANDARD FENCE



267.D7342511
(x2)
RACK:STANDARD FENCE:UPPER LOWER



265.D7342507
TIGHTENER:STANDARD FENCE:ASS'Y



282.D7342734
STANDARD FENCE:FRONT UPPER:ASS'Y



272.D7342620
JOGGER FENCE:REAR:ASS'Y



247.D7342050
CLAMP:MS-0909:NIX



264.D7342505
BRACKET:STANDARD FENCE:ASS'Y



261.D7342331
BRACKET:DC MOTOR:STANDARD FENCE:MOVE



266.D7342509
TIMING PULLEY:STANDARD FENCE:DRIVE



283.D7342736 STANDARD FENCE:FRONT LOWER
 270.D7342525 (x2) SLIDER:STANDARD FENCE
 269.D7342523 SHAFT:STANDARD FENCE
 285.D7342740 STANDARD FENCE:REAR LOWER
 284.D7342738 STANDARD FENCE:REAR UPPER:ASS'Y



U003 STAPLE UNIT

290.D7342759 301.D7342822 312.GA043029 297.D7342799 311.G5692855
 SHAFT:WORM GE STAPLER TRAY:FR TIMING BELT:40S2 STAPLER TRAY:MI (x4)
 AR ONT M236 DDLE:ASS'Y TIMING PULLEY - 1
 7T

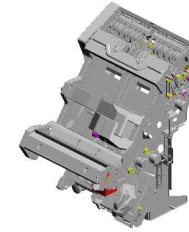

289.D7342758
WORM GEAR:STANDARD FENCE



300.D7342812
COMPRESSION SPRING:TORQUE LIMITER MECHANICAL CLUTCH:22N



288.D7342752
PULLEY:TORQUE LIMITER



315.D7344157
GUIDE PLATE:CONNECTING 201506-01



304.D7342840
(x4)
TIMING PULLEY:S3M:T20



295.D7342792
TENSION SPRING:EXIT:PAWL



305.D7342841
SYNCHRONOUS BELT:60S3M753



296.D7342798
TIGHTENER:EXIT BELT:ASS'Y



307.D7343021
(x2)
TIMING PULLEY:S2M:T40



298.D7342802
GEAR:PULLEY:Z70



309.D7344777
BRACKET:DC MOTOR:TRANSPORT ROLLER



310.D7344780
TIMING PULLEY:IDLER:S2MT73:S3MT20



302.D7342823
STAPLER TRAY:REAR



299.D7342803
(x2)
BRACKET:STEPPER MOTOR:JOGGER FENCE



308.D7343274
(x2)
BRACKET:DC MOTOR:TRANSPORT ROLLER:PROOF TRAY:EXIT



U003 STAPLE UNIT

341.08050104 (x29)
RETAINING RINGS
-E:SILENCER:DIA4
201902-02 O/O

340.D7761607 (x2)
TIMING PULLEY:S3
M:T20
201901-02 O/O

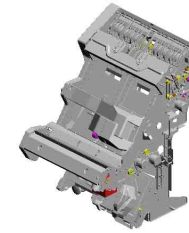

321.D5124151
GUIDE PLATE:EXIT
:LOWER:STAPLER
TRAY

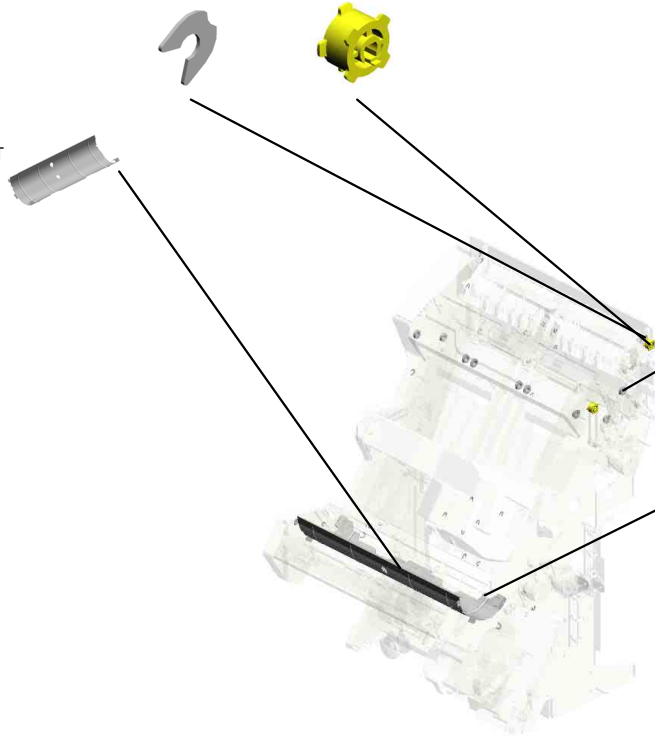

339.07433808 (x9)
RADIAL BALL BEA
RING:DIA8XDIA16X
5
201901-05 O/O

342.08050106 (x4)
RETAINING RINGS
-E:SILENCER:DIA6
201902-01 O/O

U003_S001
STAPLER:EH-1200R10:ASS'Y

243.D7342040
GUIDE:STAPLER

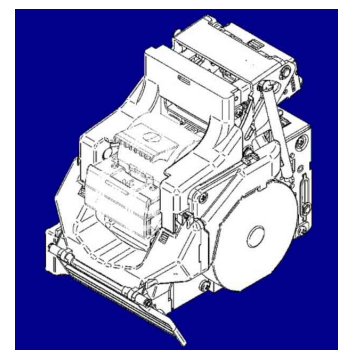

324.D7344218
STAPLER:EH-1200
R10:ASS'Y

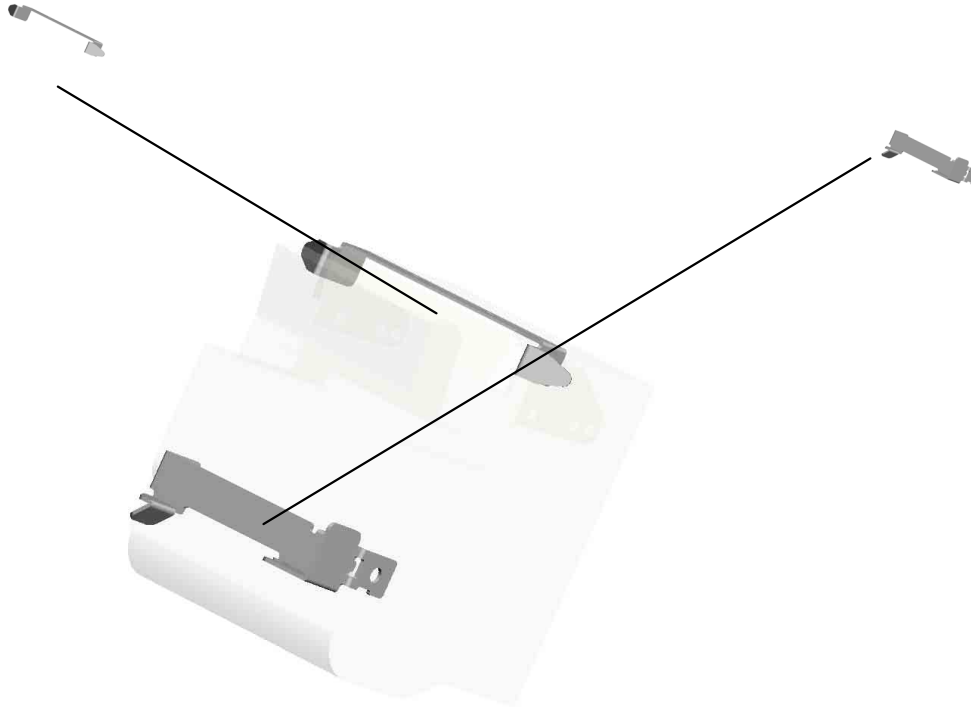

262.D7342401
STOPPER:STAPLE
R

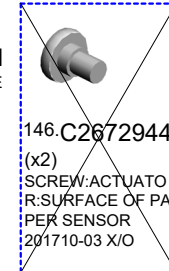

2.03530040N(x 2)
SCREW - M3X4

U001	U002	U003	U004	U005	U006	U007	U008	U009	U010	U011
------	------	------	------	------	------	------	------	------	------	------

U003_S001_S001
STAPLER:EH-1200R10

314.D7342039
GUIDE:PAPER:EH-
17262
201502-01

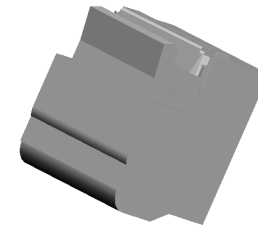
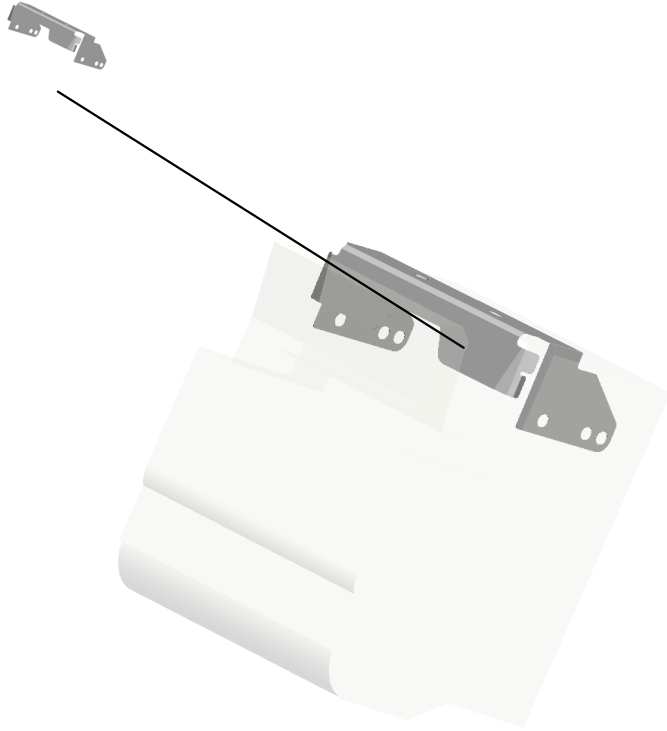

81.AJ011036
[A]
STAPLER:EH-1200
R10
201503-04 O/O



AJ011023
[A]
STAPLER:EH-1200
R
201503-04 O/O

U003_S002
GRIP:SLIDER:ASS'Y

232.D4347785
DECAL:STAPLER U
NIT:18RB

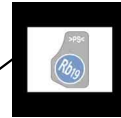
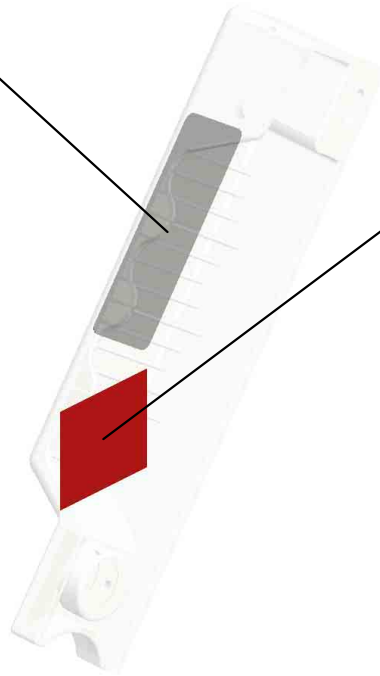

233.D4347790
DECAL:KNOB:STA
PLER UNIT:RB19

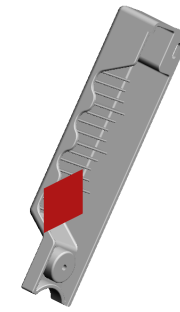

162.D4344246
GRIP:SLIDER:ASS'
Y

U001	U002	U003	U004	U005	U006	U007	U008	U009	U010	U011
------	------	------	------	------	------	------	------	------	------	------

U003_S003
KNOB

144.B8307709
DECAL - STAPLER
UNIT (R10)

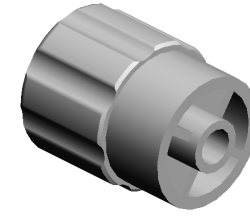
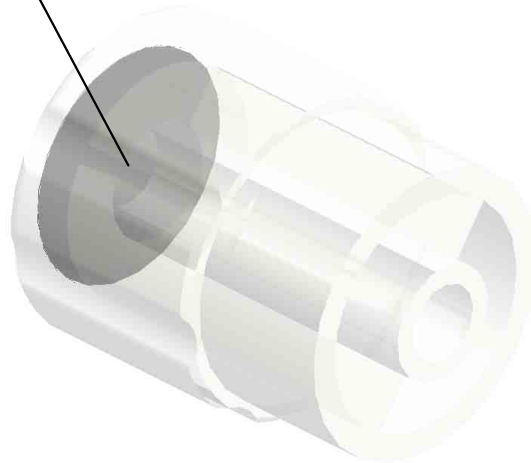

135.B8304275
KNOB

U003_S004
VIBRATING PLATE:ASS'Y

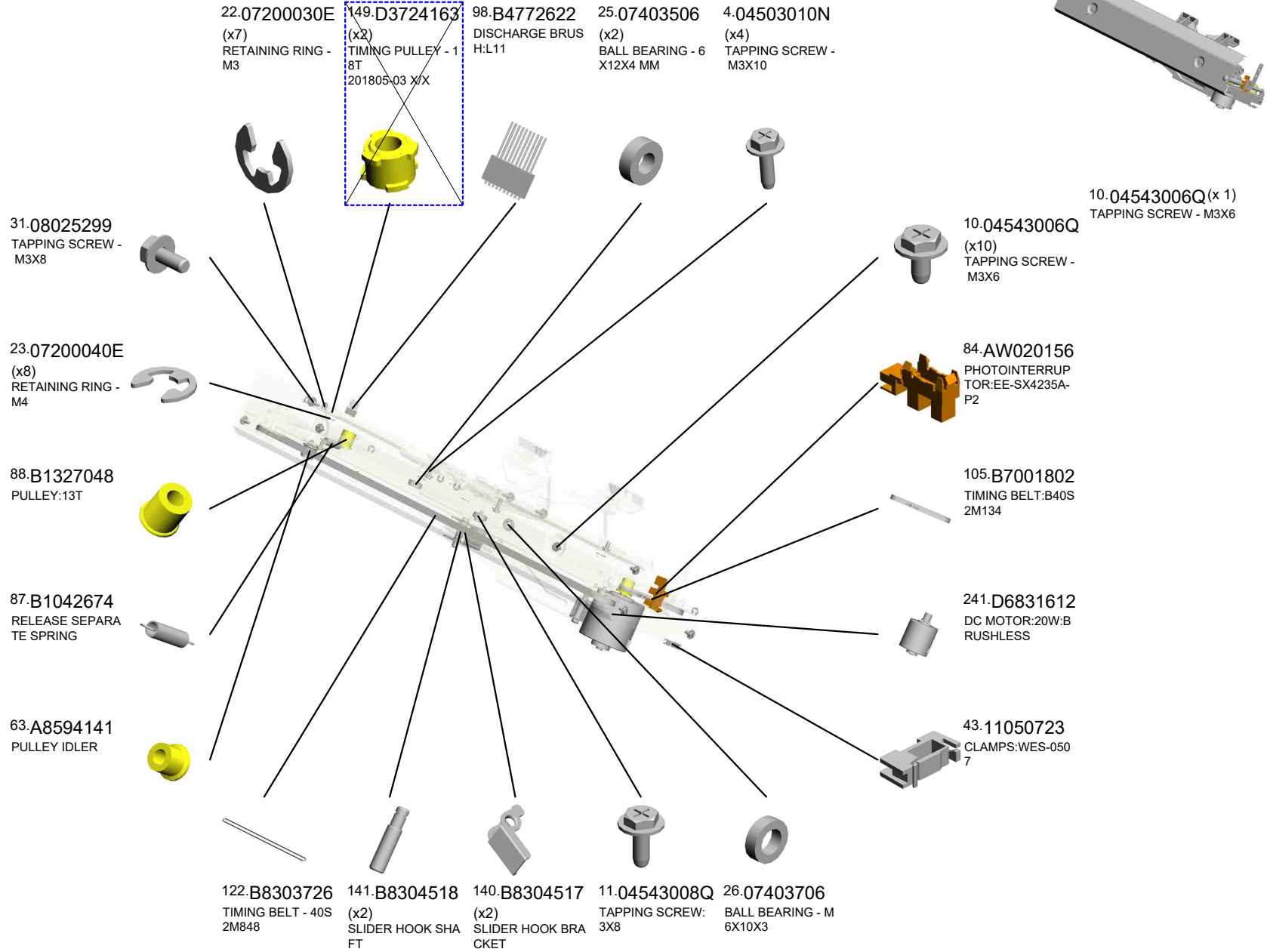

338.D7344068
[A]
VIBRATING PLATE:
ASS'Y
201811-02 O/O

U003_S004
VIBRATING PLATE:ASS'Y

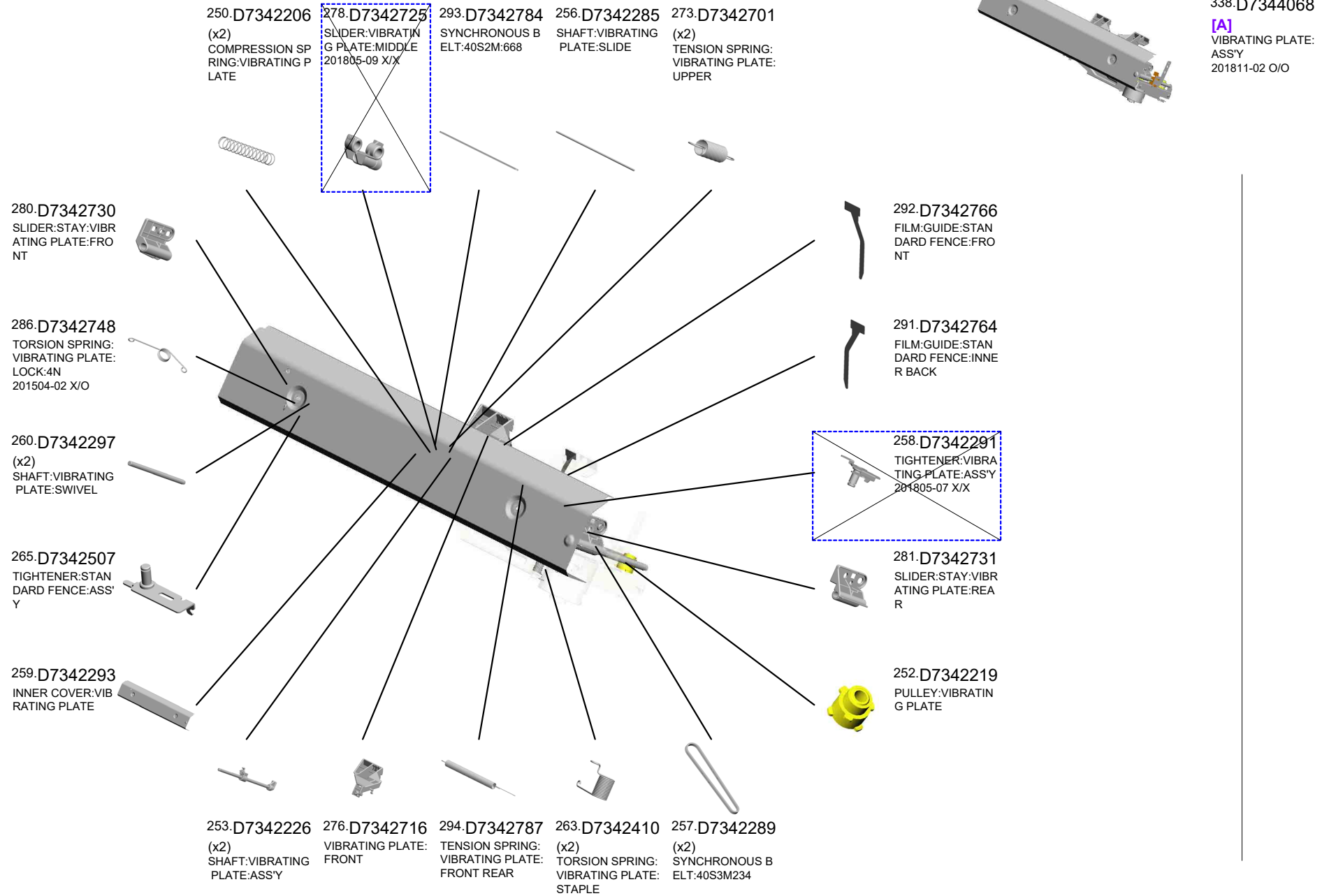

U001	U002	U003	U004	U005	U006	U007	U008	U009	U010	U011
------	------	------	------	------	------	------	------	------	------	------

U003_S004
VIBRATING PLATE:ASS'Y

- 319.D7342231 (x4) TAPE:VIBRATING PLATE
- 337.D7344639 SHAFT:VIBRATING PLATE:SLIDE 201807-03 X/X
- 331.D7344627 STAY:SLIDE:VIBRATING PLATE:FRONT:ASS'Y 201806-03 X/X
- 327.D7344641 STAY:VIBRATING PLATE:MOVEABLE:ASS'Y
- 336.D7344635 SLIDER:VIBRATING PLATE:REAR:LINEAR BUSHING 201807-05 X/X



- 338.D7344068 [A] VIBRATING PLATE: ASS'Y 201811-02 O/O

- 306.D7343018 (x2) TIMING PULLEY:S3 M:S2M:T20:T40



- 341.08050104 (x7) RETAINING RINGS -E:SILENCER:DIA4 201902-02 O/O



- 335.D7344625 SLIDER:VIBRATING PLATE:FRONT:LINEAR NEAR BUSHING 201807-04 X/X



- 330.D7344621 (x2) ROLLER:VIBRATING PLATE:SLIDE 201806-01 X/X



- 316.D7342726 BASE:VIBRATING PLATE:ASS'Y

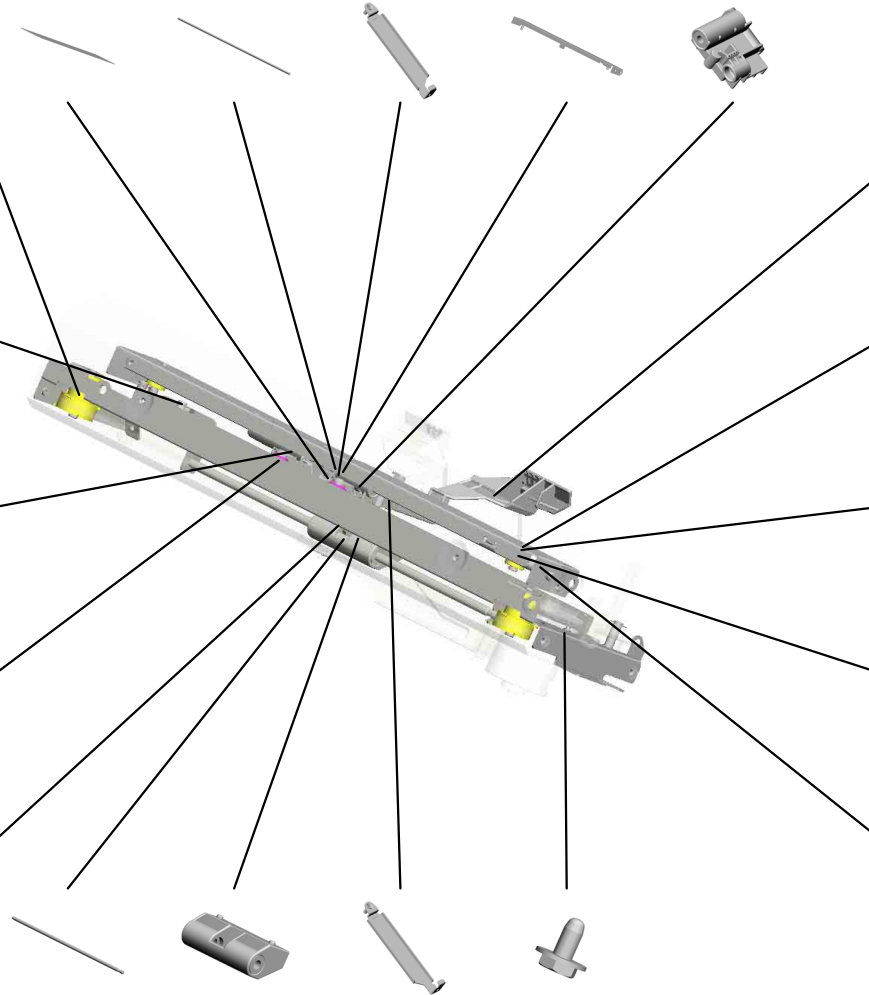
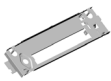

- 322.D7342719 VIBRATING PLATE: INNER BACK 201709-03 X/O

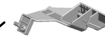

- 326.H0722220 (x2) SPACER - M6X10



- 329.D7344609 (x4) TIMING PULLEY:VIBRATING PLATE:THRUST:COMBINATION:UPPER LOWER



- 328.D7344608 (x2) TIMING PULLEY:VIBRATING PLATE:THRUST:COMBINATION:MIDDLE



- 303.D7342839 TENSION SPRING: BELT TENSION:3.5 201805-08 X/X

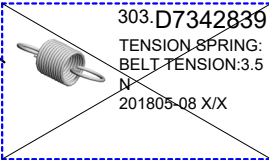

- 334.D7344619 SHAFT:SLIDER:VIBRATING PLATE:STAPLER 201807-02 X/X
- 333.D7344611 SLIDER:VIBRATING PLATE:STAPLER:ASS'Y 201807-01 X/X
- 332.D7344637 STAY:SLIDE:VIBRATING PLATE:REAR:ASS'Y 201806-02 X/X
- 313.D7342745 STOPPER:VIBRATING PLATE 201504-04 O/O



- D7344067 [A] VIBRATING PLATE: ASS'Y 201811-02 O/O

U003_S005
TENSIONER:LONG:ASS'Y

57.A4583281
IDLER ROLLER

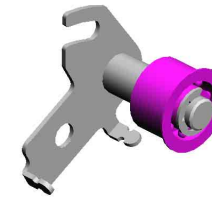

200.D4344780
TENSIONER:LONG
:ASS'Y



24.07200060E
RETAINING RING -
M6

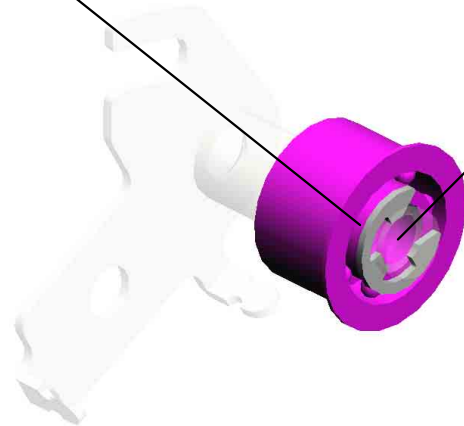

U001	U002	U003	U004	U005	U006	U007	U008	U009	U010	U011
------	------	------	------	------	------	------	------	------	------	------

U004.SHIFT TRAY

U004_S003
D5127506
SHIFT TRAY:ASS'Y

U004_S001
D4343310
BASE:SHIFT TRAY:ASS'Y

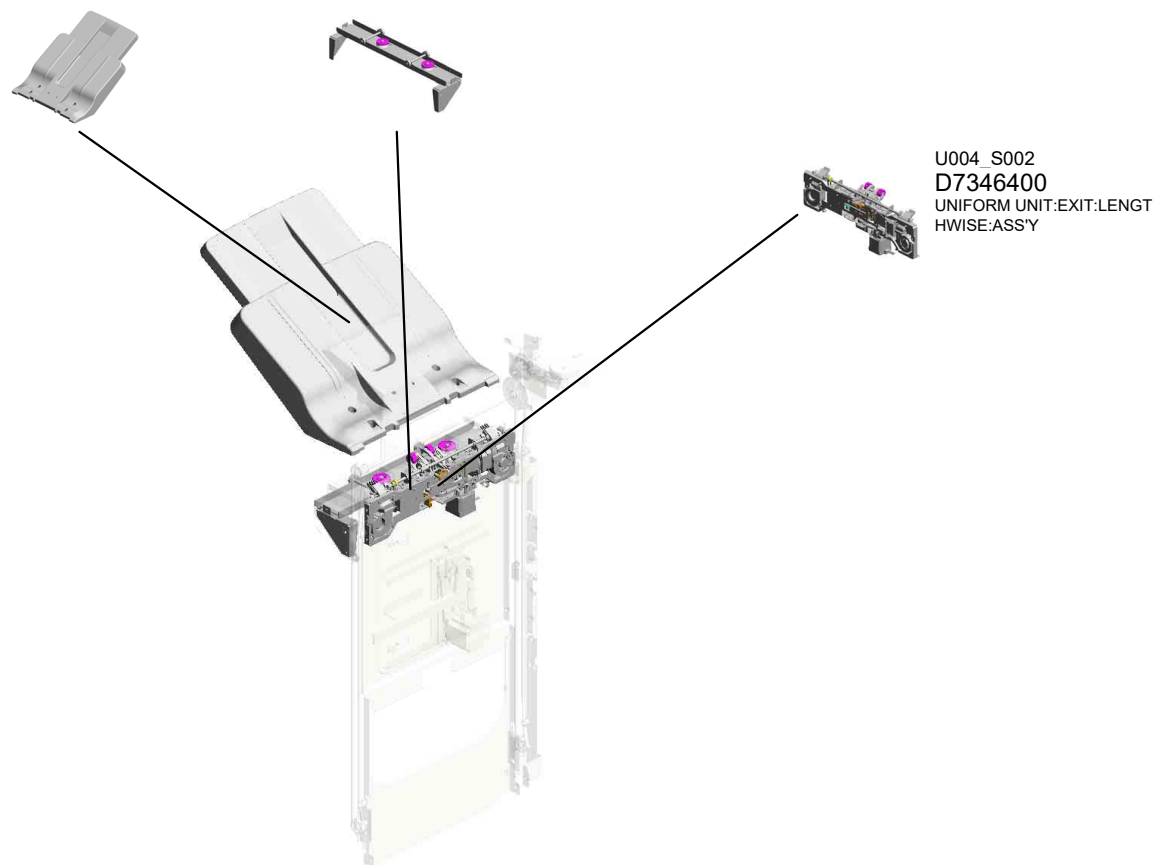

U001	U002	U003	U004	U005	U006	U007	U008	U009	U010	U011
------	------	------	------	------	------	------	------	------	------	------

U004 SHIFT TRAY

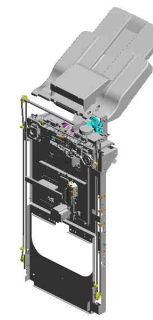

- 20.08075056 (x2) WASHER - 8.1MM
- 23.11050488 (x3) HARNESS CLAMP
- 16.07413506 (x2) BALL BEARING - 6 X12X4 MM
- 27.A3002736 WORM GEAR
- 10.05740040E HEXAGON HEADL ESS SET SCREW - M4X4

15.07200060E
(x6)
RETAINING RING - M6



11.06340200G
PARALLEL PIN - 4X 20



7.04514006N
(x6)
TAPPING SCREW - 4X6



2.03530060N
(x4)
BIND SCREW - M3 X6



8.04543006Q
(x16)
TAPPING SCREW - M3X6



13.07200030E
(x2)
RETAINING RING - M3



4.04513006N
(x6)
TAPPING SCREW - 3X6



21.11050328
(x2)
HARNESS CLAMP - ES-0505



22.11050487
HARNESS CLAMP



24.11050623
(x7)
CLAMP - LBWS-02 06S-V0

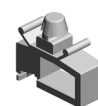

9.04544008Q
(x2)
TAPPING SCREW - M4X8



25.11050723
(x2)
CLAMPS:WES-050 7

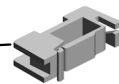

5.04513008N
(x6)
TAPPING SCREW - M3X8



14.07200040E
(x4)
RETAINING RING - M4



29.A5482139
(x4)
PULLEY



U004 SHIFT TRAY

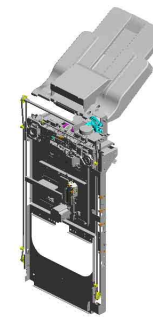

- 57.B7063035 GUIDE:MICRO SWITCH:SHIFT TRAY
- 31.A6973135 GEAR - 18Z
- 32.A6973140 GEAR - 30Z
- 33.A6973145 GEAR - 36Z/18Z
- 68.D4343113 COMPRESSION SPRING:SHIFT TRAY: UPPER LOWER

46.B4783113
SHIFT TRAY GUIDE HOLDER

58.B7063126
SHIFT TRAY HOLDER

66.C2035135
(x2)
BUSHING - 10X14X5.9

36.A6973175
SPACER - 10X14X13.5MM

34.A6973150
(x2)
FIXING PLATE - TIMING BELT

65.B8904094
TIMING BELT:B60S3M297

43.AW020156
(x2)
PHOTO INTERRUPTOR:EE-SX4235A-P2

64.B8305563
STEPPER MOTOR
DC3.84V 9.2W

38.A6973185
(x2)
PULLEY - 18T

42.AW020114
(x4)
PHOTO INTERRUPTOR - LOWER LIMIT

44.AX060489
DC BRUSHLESS MOTOR:DC24V:28W: DIA54.4 201412-01 X/O

61.B8303162
GUARD:TRAY BRACKET - UPPER LOWER

39.AA043627
TIMING BELT - B40S2M148

37.A6973180
(x2)
PULLEY - 18T

35.A6973170
GEAR - 42Z

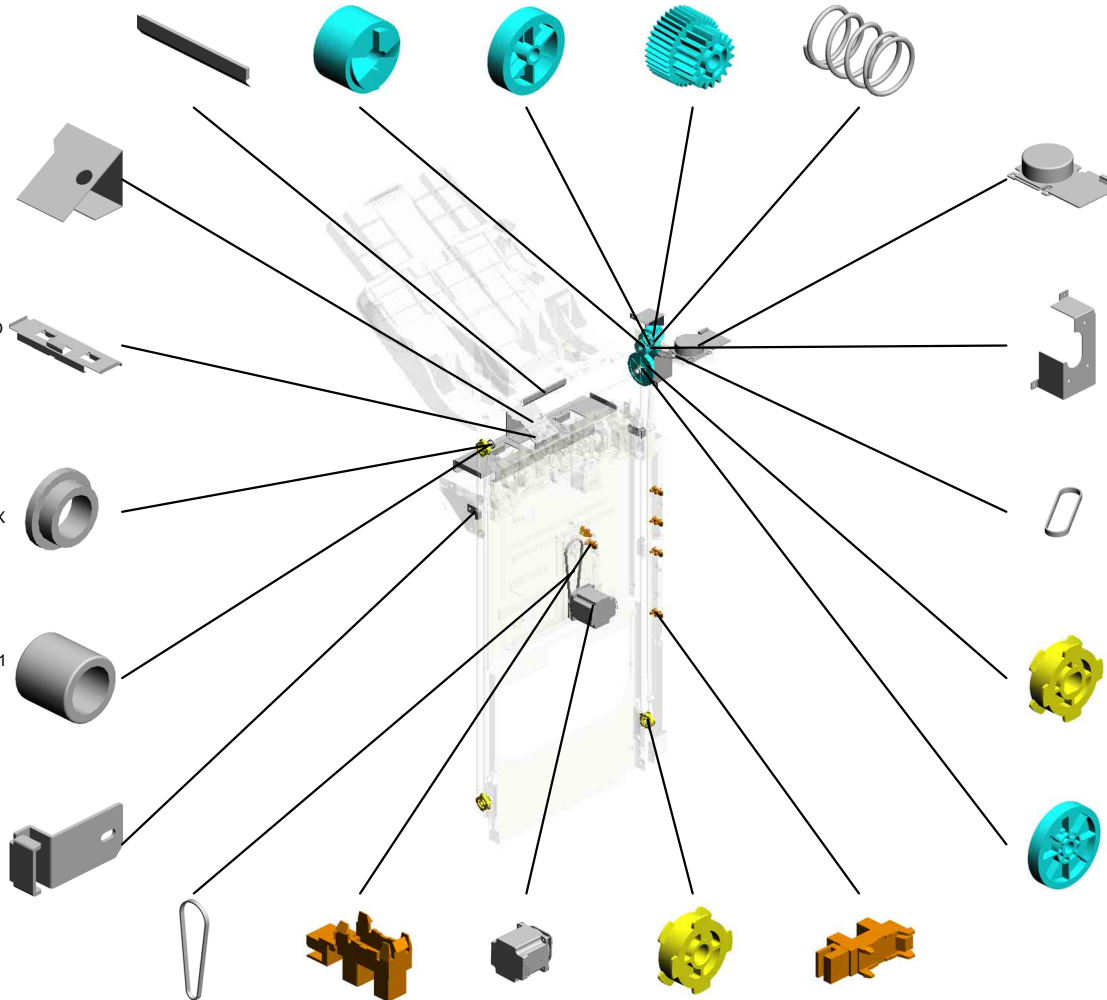

U004 SHIFT TRAY

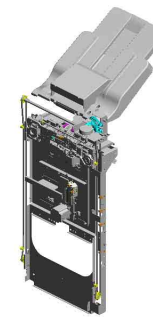

- 91.D5127522 TRAY:AUXILIARY:SHIFT TRAY
- 70.D4343125 SHAFT:UPPER LOWER:DRIVE
- 83.D4343330 SIDE PLATE:SHIFT TRAY:REAR:ASSY
- 69.D4343116 TIMING PULLEY:WORM GEAR
- 71.D4343135 BRACKET:DRIVE:DC BRUSHLESS MOTOR:ASSY

90.D5127519
(x4)
TAPE:SHIFT TRAY:AUXILIARY

89.D5127518
(x2)
TAPE:SHIFT TRAY:OUTER

88.D5127517
(x2)
TAPE:SHIFT TRAY:MIDDLE

114.D7346341
COVER:EXIT ROLLER

82.D4343320
SIDE PLATE:SHIFT TRAY:FRONT:ASSY

76.D4343227
GUIDE:GUIDE PLATE:OPEN AND CLOSE:VERTICAL TRANSPORT

75.D4343220
STAY:END FENCE:ASSY

80.D4343273
BRACKET:MOTOR:SHIFT:ASSY

84.D4344790
(x2)
TENSION SPRING:10.5N

72.D4343141
(x2)
TIGHTENER:TRAY:ASSY

79.D4343261
END FENCE:ASSY

74.D4343216
BRACKET:SENSOR:SHIFT

73.D4343156
(x2)
TIMING BELT:60S5 M1595

78.D4343242
SHAFT:SHIFT

77.D4343241
TIMING PULLEY:SHIFT

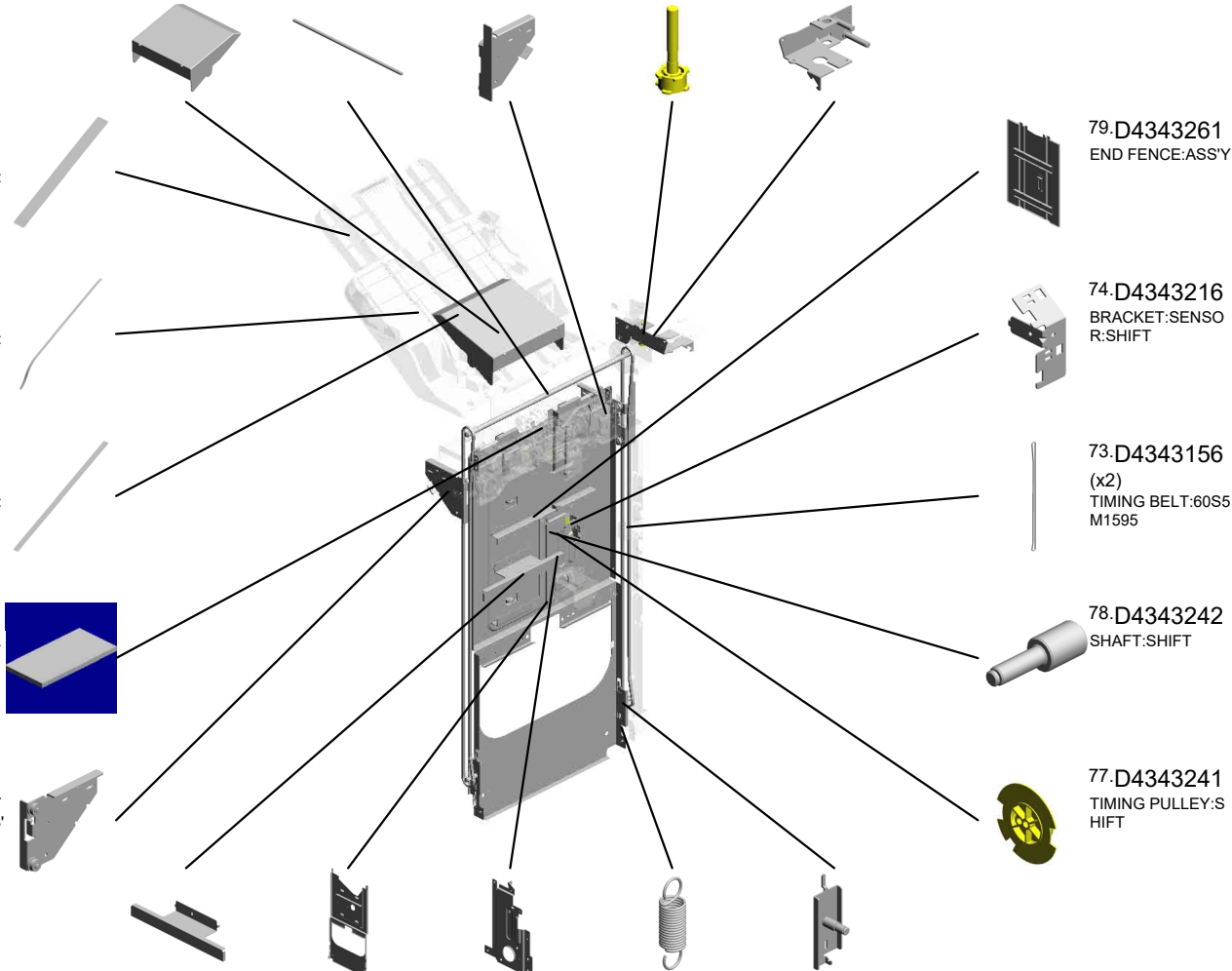

U004 SHIFT TRAY

139.G0524892
DISCHARGE BRUSH
H:EXIT:SMALL

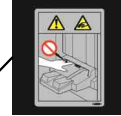
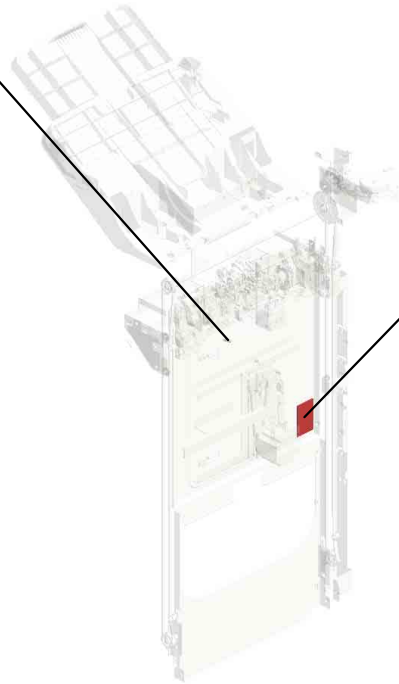
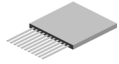

138.D7347820
DECAL:CAUTION:P
APER EXIT SUB-U
NIT

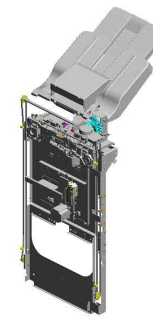

U001	U002	U003	U004	U005	U006	U007	U008	U009	U010	U011
------	------	------	-------------	------	------	------	------	------	------	------

U004_S001
BASE:SHIFT TRAY:ASS'Y

59.B7063271 41.AA132024
(x2) (x4)
TRAY SHIFT SHAF SPACER - M6
T

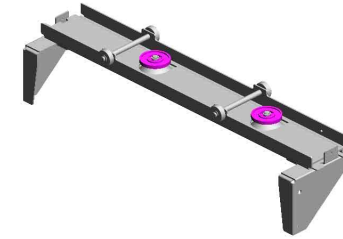

81.D4343310
BASE:SHIFT TRAY:
ASS'Y

62.B8303315
(x2)
ROLLER

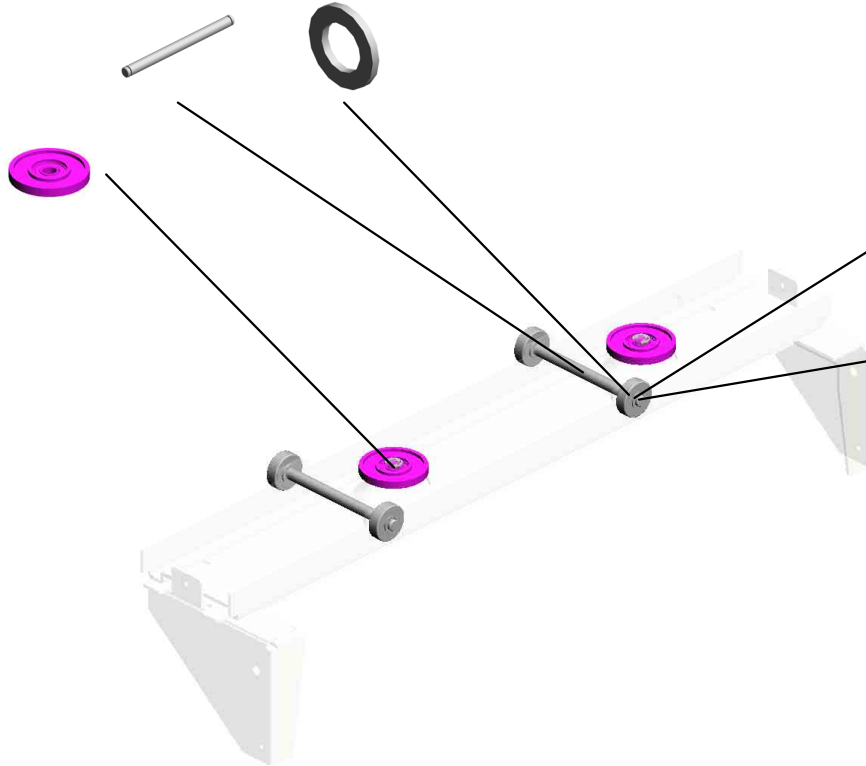

28.A3533272
(x4)
GUIDE ROLLER

14.07200040E
(x6)
RETAINING RING -
M4

U001	U002	U003	U004	U005	U006	U007	U008	U009	U010	U011
------	------	------	------	------	------	------	------	------	------	------

U004_S002

UNIFORM UNIT:EXIT:LENGTHWISE:ASS'Y

- 17.07413706 (x7) BALL BEARING - 6 X10X3
- 26.12042544 SWITCH - DE2L-BJ 23
- 49.B4783523 TORSION SPRING: PLATE:LEVER:FRO NT
- 40.AA043954 (x2) TIMING BELT - B40 S2M104G
- 47.B4783501 (x2) PULLEY:DRIVE:RO LLER:SPONGE

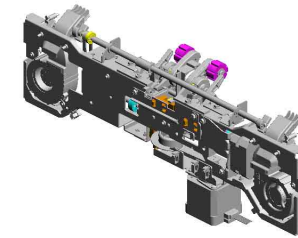

146.D7346400
UNIFORM UNIT:EXI
T:LENGTHWISE:AS
SY

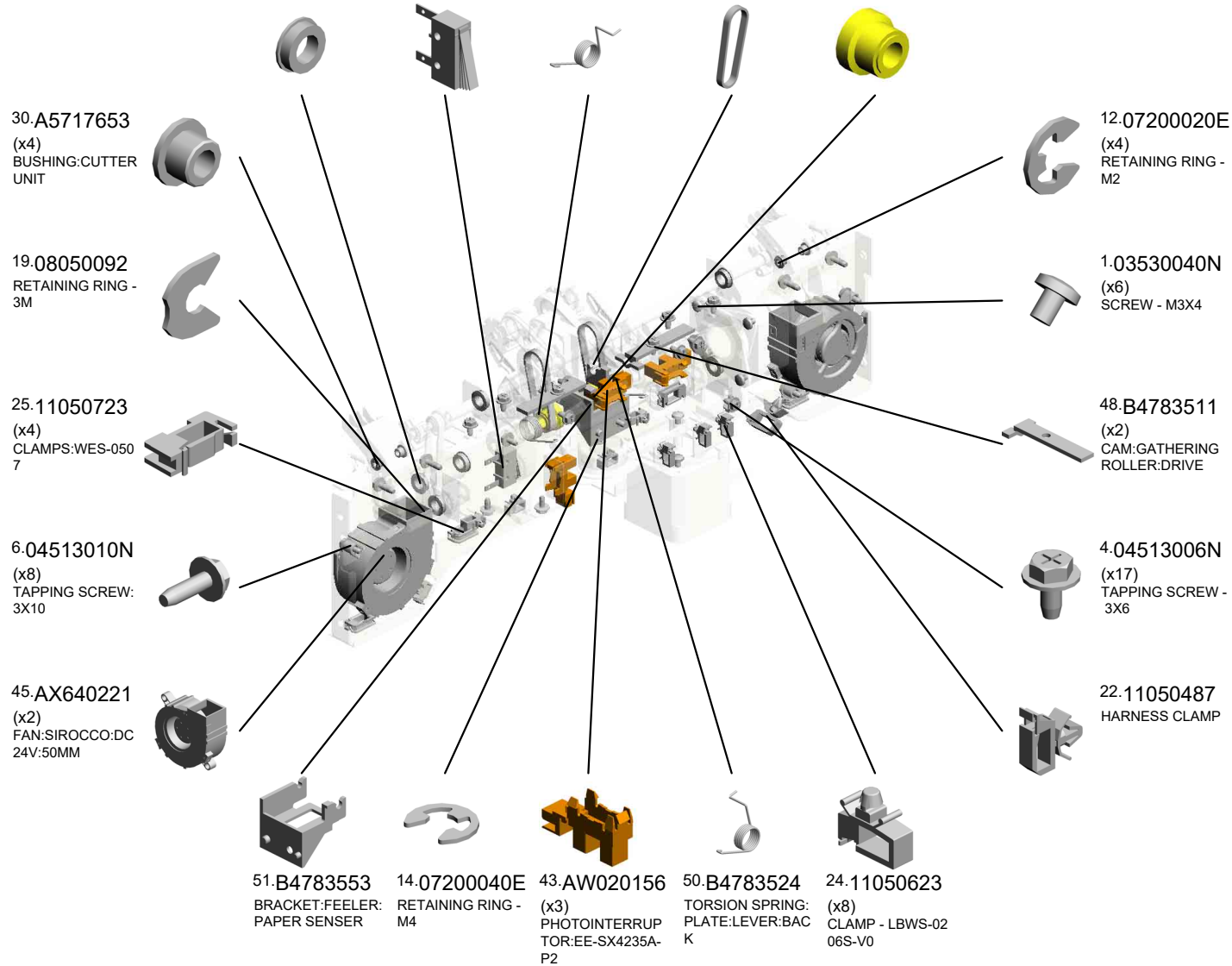

U004_S002

UNIFORM UNIT:EXIT:LENGTHWISE:ASS'Y

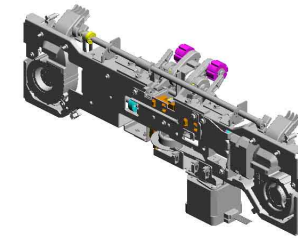

146.D7346400
UNIFORM UNIT:EXIT:LENGTHWISE:ASS'Y

- 93.D6883799 (x2) TIMING BELT:40S2 M88
- 101.D7346310 (x2) TIMING PULLEY:GATHERING ROLLER:SPONGE
- 100.D7346309 (x2) GATHERING ROLLER:SPONGE
- 99.D7346306 LEVER:DRIVEN:GATHERING ROLLER:REAR
- 97.D7346304 LEVER:DRIVE:GATHERING ROLLER:REAR

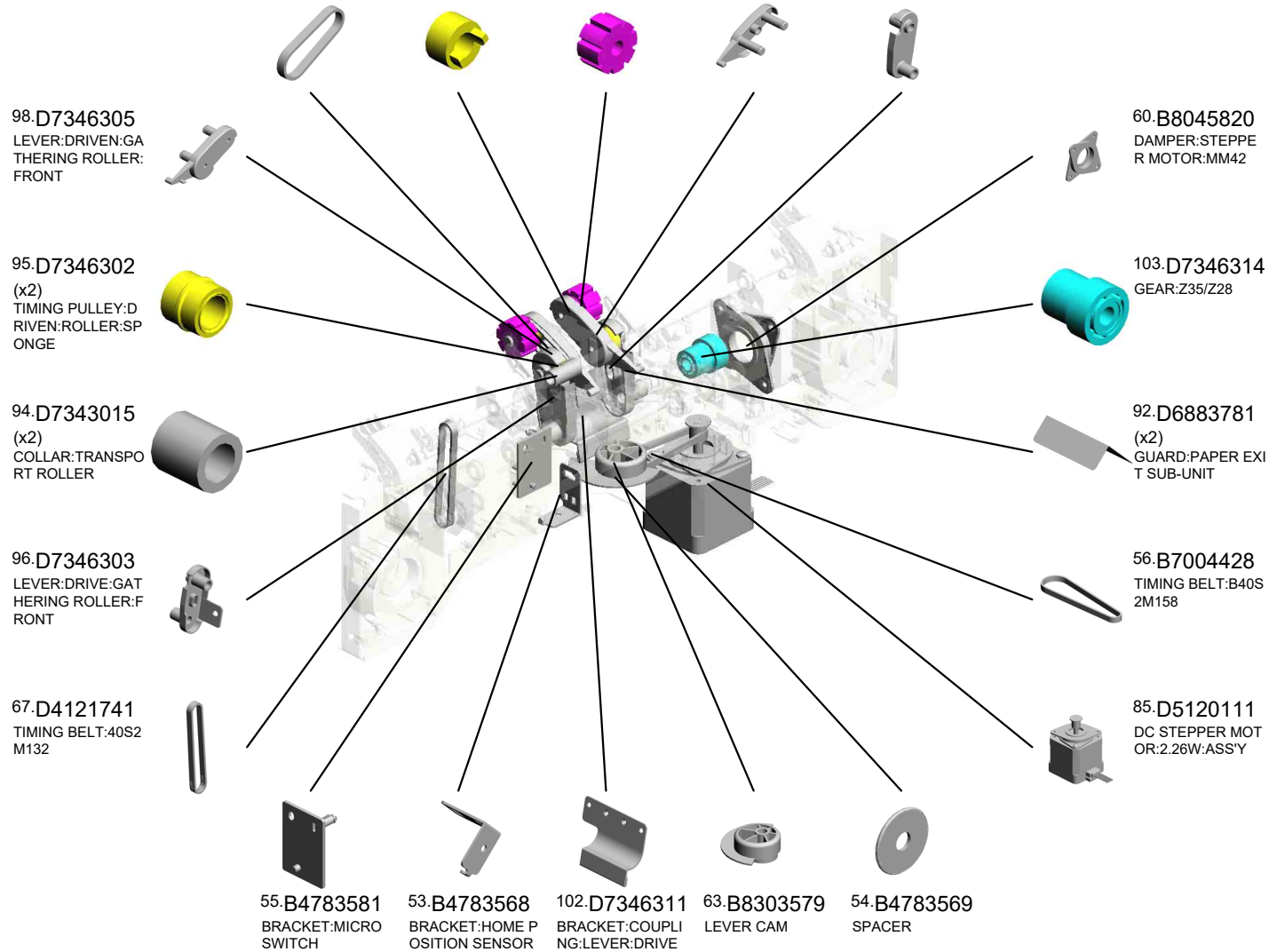

U001	U002	U003	U004	U005	U006	U007	U008	U009	U010	U011
------	------	------	------	------	------	------	------	------	------	------

U004_S002

UNIFORM UNIT:EXIT:LENGTHWISE:ASS'Y

111.D7346333 BRACKET:PLATE:FRONT
109.D7346431 PLATE:FRONT 201505-02 X/O
106.D7346318 (x2) GEAR:PLATE:Z30
113.D7346338 (x2) CUSHION:PLATE
110.D7346432 PLATE:REAR 201505-03 X/O

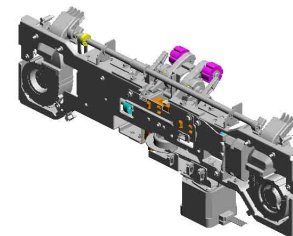

146.D7346400
UNIFORM UNIT:EXIT:LENGTHWISE:ASS'Y

122.D7346367
DUCT:FRONT:LOWER

117.D7346347
GEAR:RETURN:Z24

121.D7346366
DUCT:FRONT:UPPER

116.D7346346
GEAR:RETURN:IDLER

115.D7346345
GEAR:RETURN:Z30

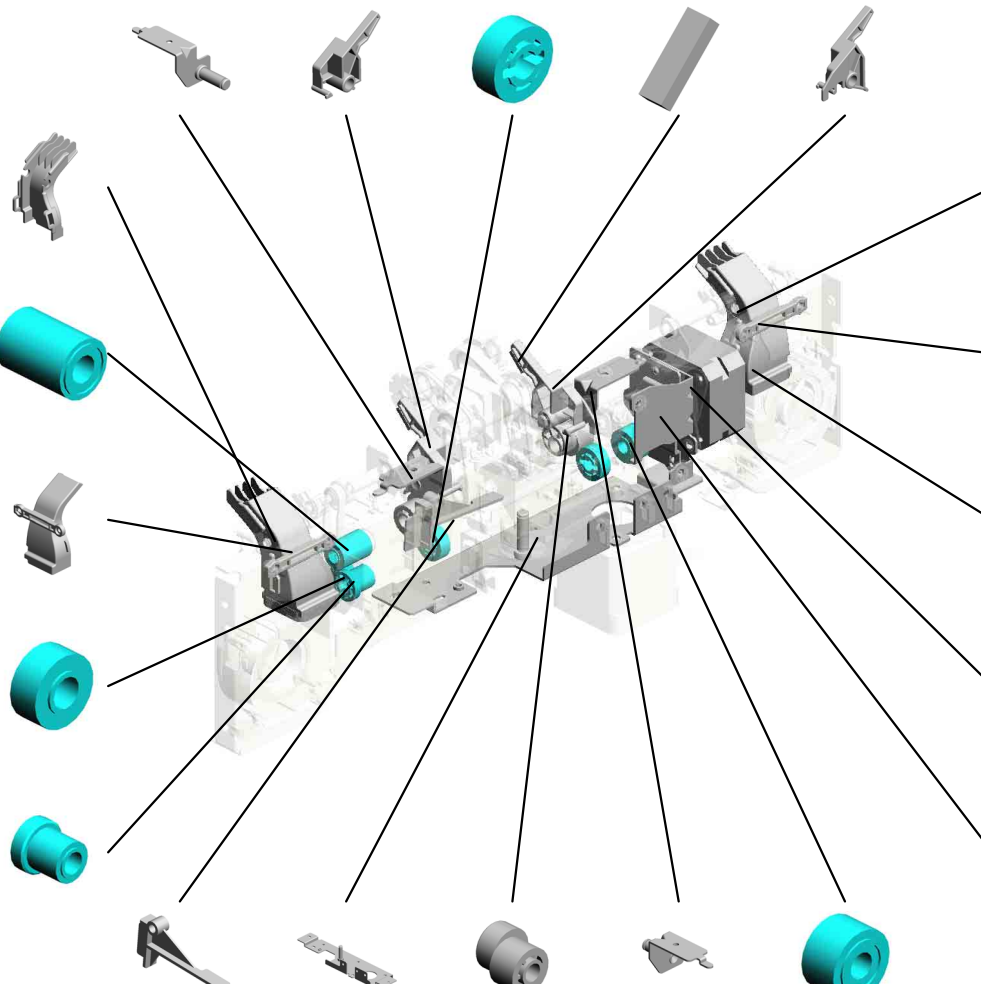

123.D7346368
DUCT:INNER BACK:LOWER

120.D7346365
DUCT:INNER BACK:UPPER

124.D7346369
(x2)
SEAL:BLOWER:FAN

119.D7346355
STEPPER MOTOR:MM42:Z17:ASS'Y

105.D7346317
BRACKET:STEPPER MOTOR:TRANSPORT:GATHERING ROLLER:ASS'Y

125.D7346375
LEVER:MICRO SWITCH

108.D7346327
BRACKET:STEPPER MOTOR:DRIVE:GATHERING ROLLER:ASS'Y

104.D7346315 (x2)
CAM:PLATE:Z28

112.D7346334
BRACKET:PLATE:REAR

107.D7346319
GEAR:COUPLING:Z30

U001	U002	U003	U004	U005	U006	U007	U008	U009	U010	U011
------	------	------	------	------	------	------	------	------	------	------

U004_S002

UNIFORM UNIT:EXIT:LENGTHWISE:ASS'Y

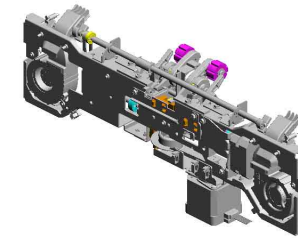

146.D7346400
UNIFORM UNIT:EXIT:LENGTHWISE:ASS'Y

133.D7346392 (x2) SHUTTER:INNER
129.D7346385 (x2) CAM:PLATE:SHUTTER
130.D7346386 TIMING PULLEY:SHUTTER:T14
136.D7346395 (x2) BRACKET:PLATE:SHUTTER
147.D7346429 PLATE:FRONT:CIN G
201603-01

132.D7346388 (x2) TENSION SPRING:SHUTTER

134.D7346393 (x2) SHAFT:SHUTTER:ASS'Y

135.D7346394 (x2) SHUTTER:OUTER

149.08050104 (x23) RETAINING RINGS: SILENCER:DIA4
201902-02 O/O

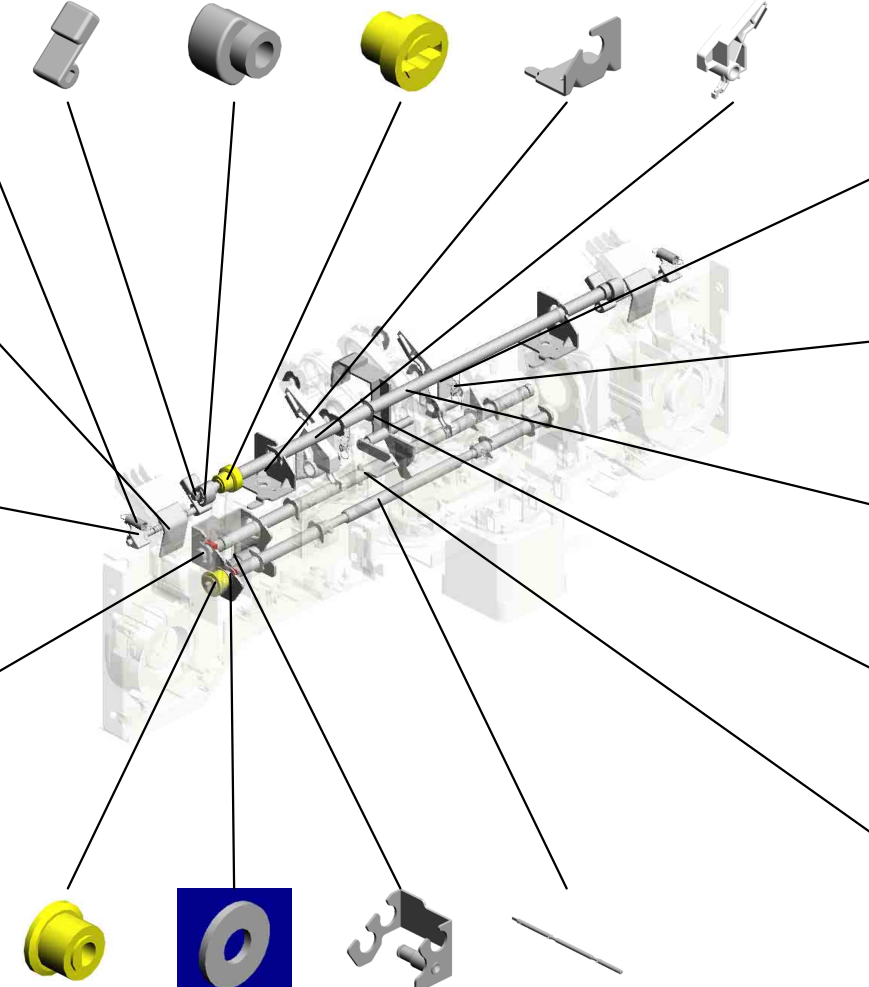

148.D7346430 PLATE:REAR:CIN G
201603-02

141.D7346449 (x2) TENSION SPRING:PLATE
201505-01 X/O

143.D7346481 SHAFT:PLATE:SHUTTER:ASS'Y
201407-07 X/O

142.D7346373 FEELER:PAPER SENSER
201407-03 X/O

144.D7346483 SHAFT:GATHERING ROLLER:DRIVE:ASS'Y
201407-05 X/O

131.D7346387 TIMING PULLEY:SHUTTER:T15
140.C2363237 (x2) COLLAR 6X11.2X1.5
201407-04
137.D7346442 BRACKET:RETURN:PEEN
145.D7346485 SHAFT:PLATE:DRIVE:ASS'Y
201407-06 X/O

U001	U002	U003	U004	U005	U006	U007	U008	U009	U010	U011
------	------	------	------	------	------	------	------	------	------	------

U004_S003
SHIFT TRAY:ASS'Y

3.04503010N
(x2)
TAPPING SCREW -
M3X10



87.D5127506
SHIFT TRAY:ASS'Y

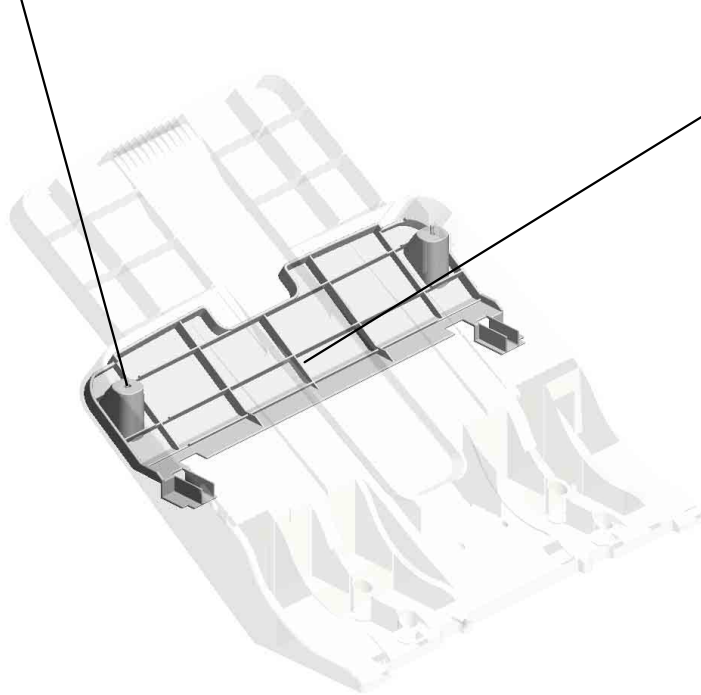

86.D5126627
COVER:TRAY:LOW
ER

U001	U002	U003	U004	U005	U006	U007	U008	U009	U010	U011
------	------	------	------	------	------	------	------	------	------	------

U005.BOOKLET UNIT

U005 S001
D7345001
SADDLE STAPLER UNIT:ASS
Y

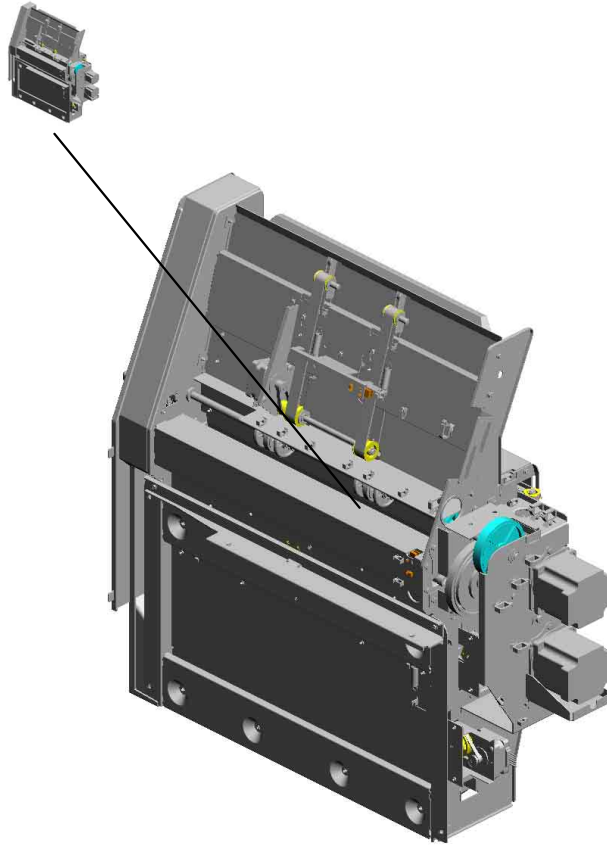

U001	U002	U003	U004	U005	U006	U007	U008	U009	U010	U011
------	------	------	------	-------------	------	------	------	------	------	------

U005_S001.SADDLE STAPLER UNIT:ASS'Y

U005 S001 S002
D4345305
ROLLER:DRIVEN:TRANSP
RT:RELEASE:ASS'Y

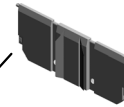
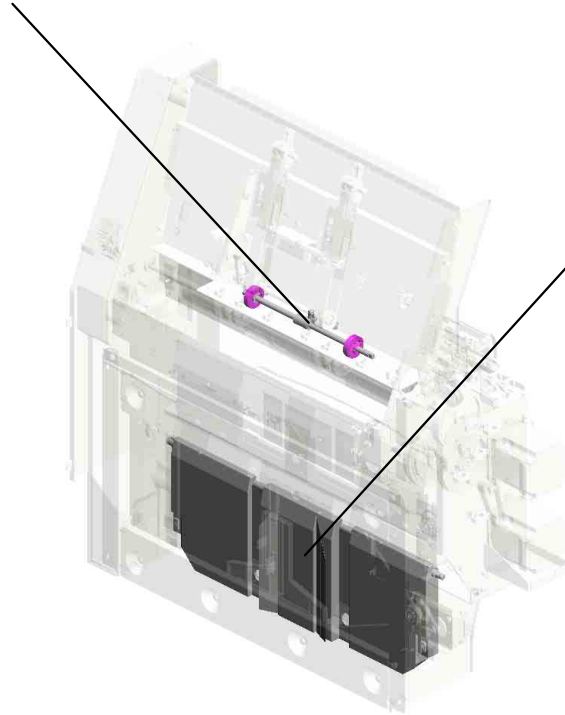

U005_S001_S001
D4345330
GUIDE PLATE:LOWER:SADD
LE STAPLER

U001	U002	U003	U004	U005	U006	U007	U008	U009	U010	U011
------	------	------	------	------	------	------	------	------	------	------

U005
BOOKLET UNIT

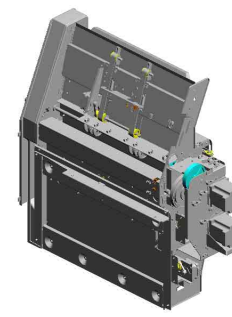

U001	U002	U003	U004	U005	U006	U007	U008	U009	U010	U011
------	------	------	------	------	------	------	------	------	------	------

U005_S001
SADDLE STAPLER UNIT:ASS'Y

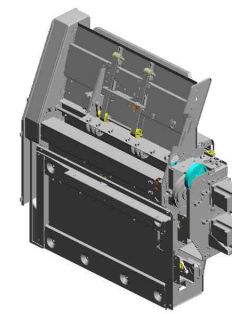

140.D7345001
SADDLE STAPLER
UNIT:ASS'Y

13.07413506 BALL BEARING - 6 X12X4 MM
14.07413706 (x2) BALL BEARING - 6 X10X3
7.06320120G (x3) PARALLEL PIN - 2X 12
19.11050623 (x36) CLAMP - LBWS-02 06S-V0
11.07200040E (x17) RETAINING RING - M4

6.04543008Q (x8) TAPPING SCREW: 3X8

9.06330180G (x2) PARALLEL PIN - 3X 18MM

1.03530040N (x6) SCREW - M3X4

2.04513010N (x3) TAPPING SCREW: 3X10

21.54432668 BUSHING - 4X6X7 MM

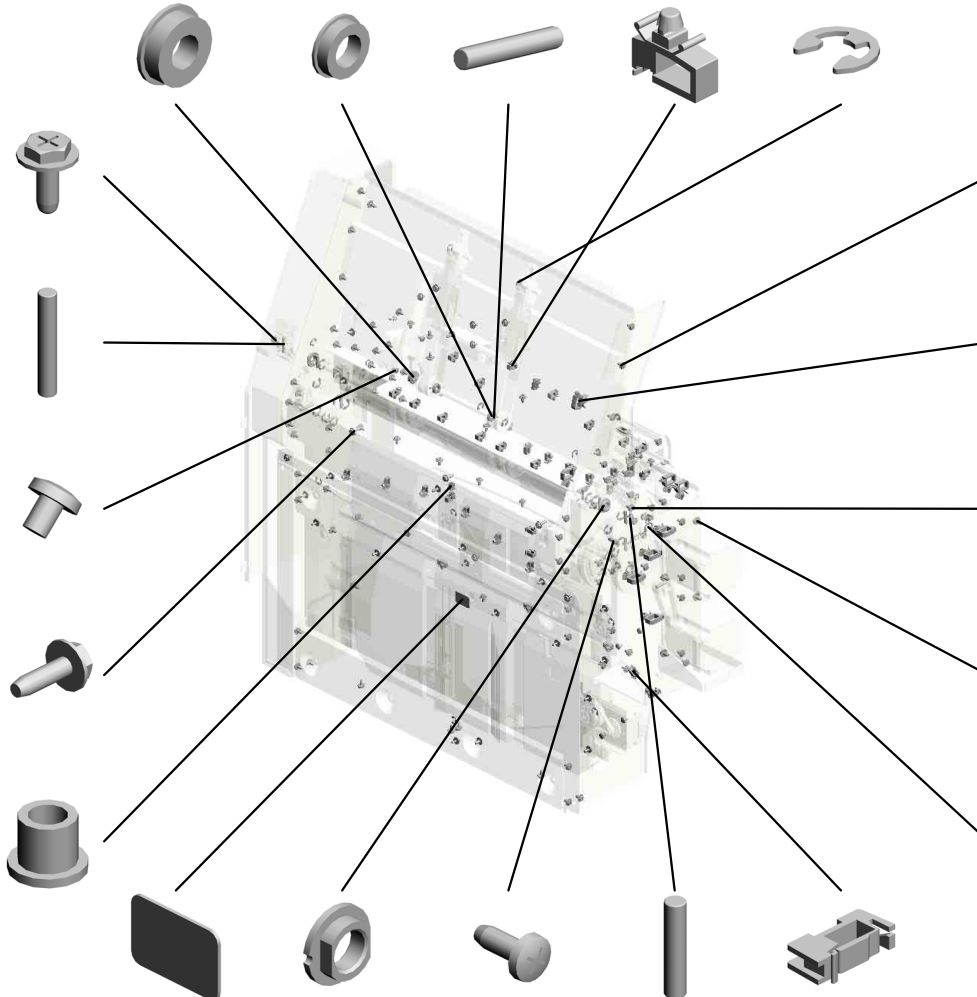

23.A4221063 SEAL - 0.7X13X20
22.54471119 (x2) BUSHING - 8MM
4.04523008N TAPPING SCREW - M3X8
8.06330140G (x10) PARALLEL PIN - 3X 14
20.11050723 (x4) CLAMPS:WES-050 7

5.04543006Q (x4) TAPPING SCREW - M3X6

5.04543006Q (x119) TAPPING SCREW - M3X6

18.11050508 (x8) HARNESS CLAMP - LWS-0711

10.07200030E (x10) RETAINING RING - M3

3.04514006N (x4) TAPPING SCREW - 4X6

12.07200060E (x21) RETAINING RING - M6

U001 U002 U003 U004 **U005** U006 U007 U008 U009 U010 U011

U005_S001
SADDLE STAPLER UNIT:ASS'Y

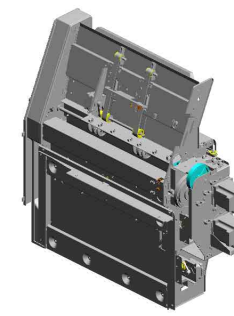

140.D7345001
SADDLE STAPLER
UNIT:ASS'Y

- 39.B7004720 TIMING BELT:B40S 2M214
- 27.AA080237 (x2) BUSHING - 4X5X7
- 34.AW020141 (x6) PHOTOINTERRUPTOR
- 24.A6663180 (x2) TIMING PULLEY - Z32
- 40.B7004755 SHAFT:DRIVEN

31.AA143702
(x6)
SCREW:PIN:POSIT
IONING

35.B3523572
BUSHING - 6MM

38.B7004718
PULLEY:27T

29.AA082104
BUSHING - 8X12X7

32.AA143788
(x2)
PIN:GUIDE PLATE:
PAPER FEED

33.AJ011038
STAPLER:EH-281R
10
201504-01 O/O

41.B7004757
(x2)
COMPRESSION SP
RING:TRANSPORT
ROLLER

25.AA043323
(x2)
TIMING BELT:40S2
M120

43.B7004781
GEAR:62T

44.B7004782
PULLEY:31T

36.B7004697
(x6)
TENSION SPRING:
ROLLER:GUIDE PL
ATE

26.AA062334
(x4)
TENSION SPRING:
4.9N

37.B7004713
(x2)
COMPRESSION SP
RING

30.AA132208
(x2)
SPACER - M6

28.AA082101
(x2)
BUSHING - 6X10X6

U005_S001 SADDLE STAPLER UNIT:ASS'Y

- 49.B7004823 GEAR:56Z
- 52.B7004867 (x9) SCREW:CONTACT POINT:M3
- 48.B7004821 CAM:RELEASE:TRANSPORT
- 51.B7004829 SPACER:RELEASE:TRANSPORT
- 58.B8303726 TIMING BELT - 40S 2M848

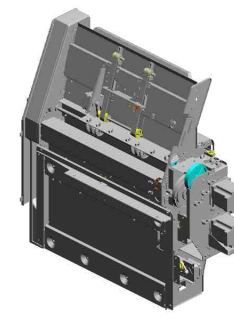

140.D7345001
SADDLE STAPLER
UNIT:ASS'Y

54.B7005810
(x3)
STEPPER MOTOR:
DC24V 2.5W

57.B8303504
TIMING BELT - 40S
2M100

50.B7004825
GEAR:28Z

53.B7004885
(x2)
KNOB::PAPER CRI
MP

63.D4345152
(x3)
PULLEY:IDLER:S2
M-T32

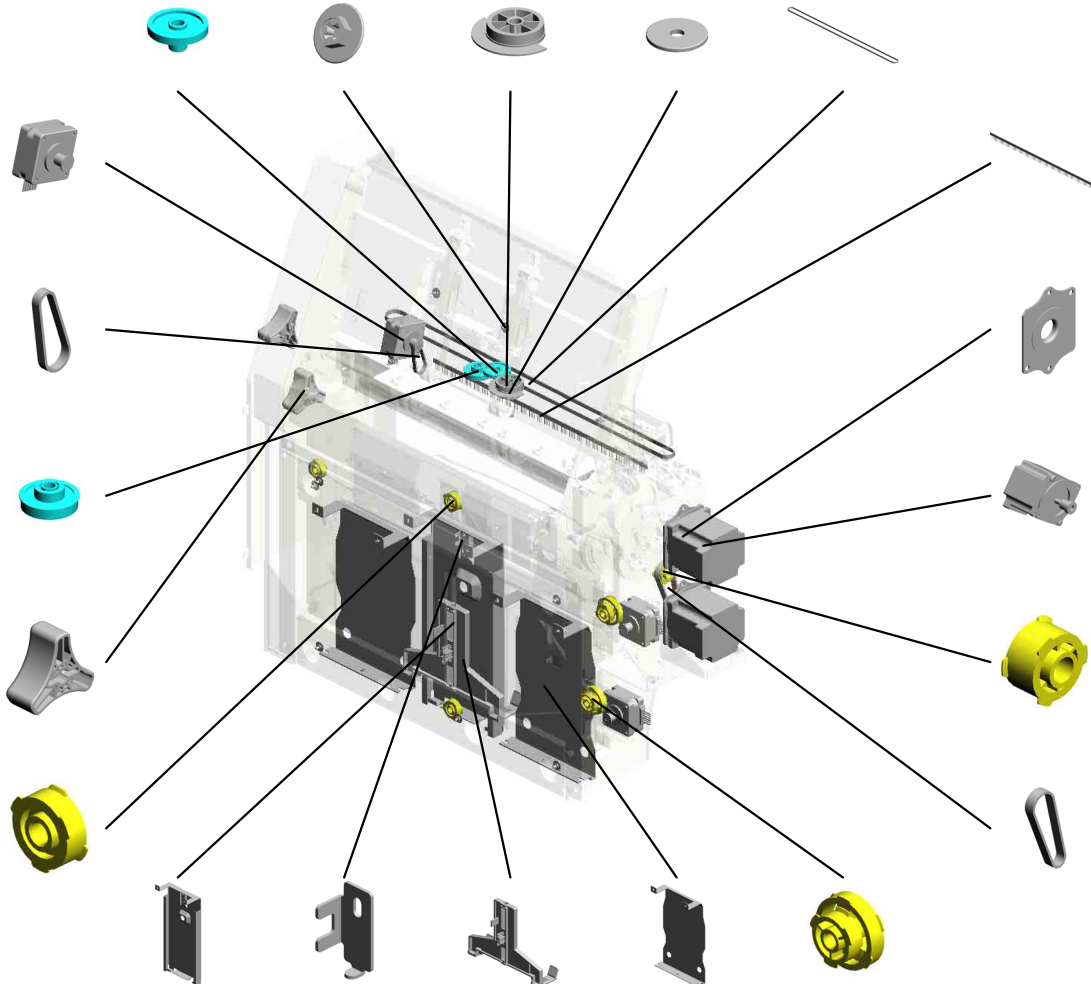

56.B7934808
DISCHARGE BRUSH:
H:EXIT

47.B7004797
(x2)
BRACKET:MOTOR:
MM56

55.B7005812
(x2)
STEPPER MOTOR:
MM56:S3M:T14:AS
S'Y

45.B7004784
PULLEY:22T

46.B7004785
TIMING BELT:B80S
3M156

- 59.D4345142 GUIDE PLATE:STOPPER:PAPER CRI MP
- 60.D4345143 BRACKET:AUXILIARY:JOGGER
- 62.D4345151 STOPPER:UNIFORM
- 61.D4345144 (x2) GUIDE PLATE:STOPPER:SIDE
- 64.D4345153 (x2) PULLEY:IDLER:S2 M-T32/48

U001	U002	U003	U004	U005	U006	U007	U008	U009	U010	U011
------	------	------	------	------	------	------	------	------	------	------

U005_S001 SADDLE STAPLER UNIT:ASS'Y

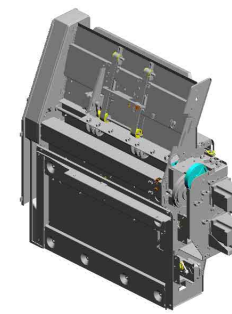

140.D7345001
SADDLE STAPLER
UNIT:ASS'Y

75.D4345202 GEAR:IDLER:EXIT:
PAPER CRIMP
81.D4345209 TIMING BELT:B40S
2M246
84.D4345217 (x2)
EXIT ROLLER:DRIV
EN:6X24X7
73.D4345185 GUIDE:ROLLER:SA
DDLE STAPLER U
NIT
77.D7345205 EXIT ROLLER:PAP
ER CRIMP SUB-UN
IT
201410-01 X/O

80.D4345208
PULLEY:TORQUE
LIMITER



79.D4345207
DISC:TORQUE LIM
ITER



78.D4345206
PLATE:EXIT:DRIVE



70.D4345165
TENSIONER:SHOR
T



69.D4345162
JOGGER:FRONT



65.D4345155
TENSIONER:LONG
:PEEN



67.D4345160
SHAFT:JOGGER:P
APER CRIMP SUB-
UNIT



71.D4345168
TIMING BELT:B40S
2M898



66.D4345158
TIMING BELT:B40S
2M778



68.D4345161
JOGGER:INNER B
ACK



83.D4345216
GUIDE PLATE:EXIT
:UPPER:PAPER CR
IMP SUB-UNIT



82.D4345211
GUIDE PLATE:EXIT
:LOWER



76.D4345204
GEAR:TRANSPOR
T ROLLER:PAPER
CRIMP



74.D4345201
(x2)
JOINT:RELEASE:P
APER CRIMP



72.D4345169
(x2)
BRACKET:SENSO
R:JOGGER



U001 U002 U003 U004 **U005** U006 U007 U008 U009 U010 U011

U005_S001
SADDLE STAPLER UNIT:ASS'Y

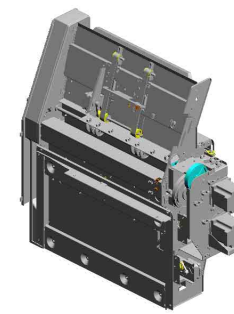

140.D7345001
SADDLE STAPLER
UNIT:ASS'Y

91.D4345279 TIMING BELT:B40S
2M380
96.D4345304 LINK:RELEASE:TR
ANSPORT:PAPER
CRIMP SUB-UNIT
88.D4345274 GEAR:SLOW DOW
N:TRANSPORT:RE
LEASE
89.D4345276 BRACKET:GUIDE:T
IMINGS BELT
104.D4345320 STAY:RELEASE:TR
ANSPORT:PEEN

95.D4345288
SUPPORTING PLA
TE:DRIVE:PAPER
CRIMP

92.D4345280
TENSIONER:DRIVE
:PAPER CRIMP:HO
RIZONTAL:PEEN

90.D4345278
PULLEY:IDLER:S2
M-18/32

94.D4345287
BRACKET:HOME P
OSITION SENSOR

87.D4345237
BRACKET:AUXILIA
RY:FRONT:PAPER
CRIMP

93.D4345283
PULLEY:IDLER:S2
M-T26

99.D4345311
(x2)
RADIAL BALL BEA
RING (WITH HOUSI
NG):6X10X3

100.D4345313
(x3)
COMPRESSION SP
RING:TRANSPORT
ROLLER:PAPER C
RIMP SUB-UNIT

86.D4345235
SHAFT:SLOW DO
WN:CAM:PAPER C
RIMP

103.D4345319
GEAR:DRIVEN RO
LLER:COUPLING

101.D4345315
COLLAR:COUPLIN
G:DRIVE:TRANSP
ORT

102.D4345317
JOINT:COUPLING:
DRIVE:TRANSPOR
T

85.D4345231
(x2)
GUIDE:CAM:PAPE
R CRIMP SUB-UNI
T

106.D4345326
TIMING BELT:B80S
3M243

105.D4345321
BRACKET:AUXILIA
RY:REAR:PAPER C
RIMP

U001 U002 U003 U004 U005 U006 U007 U008 U009 U010 U011

U005_S001 SADDLE STAPLER UNIT:ASS'Y

- 117.D4345401 GUIDE PLATE:VERTICAL TRANSPORT
- 120.D4345406 GUIDE PLATE:VERTICAL TRANSPORT
- 109.D4345372 (x2) BRACKET:TENSIONER:UNIFORM LEADING EDGE
- 111.D4345376 (x2) PULLEY:BELT TENSION:PAWL:UNIFORM
- 110.D4345374 (x2) SHAFT:IDLER:EXIT

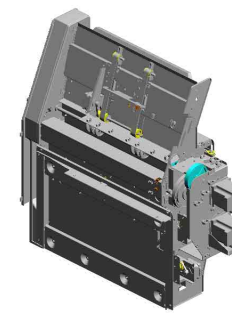

140.D7345001
SADDLE STAPLER
UNIT:ASSY

114.D4345388
BRACKET:MOTOR:
LEADING EDGE

119.D4345403
BRACKET:CONTA
CT POINT:FRONT

116.D4345397
BRACKET:HOME P
OSITION SENSOR

108.D4345356
BRACKET:UNIFOR
M:LEADING EDGE

113.D4345384
PULLEY:DRIVE:PA
WL

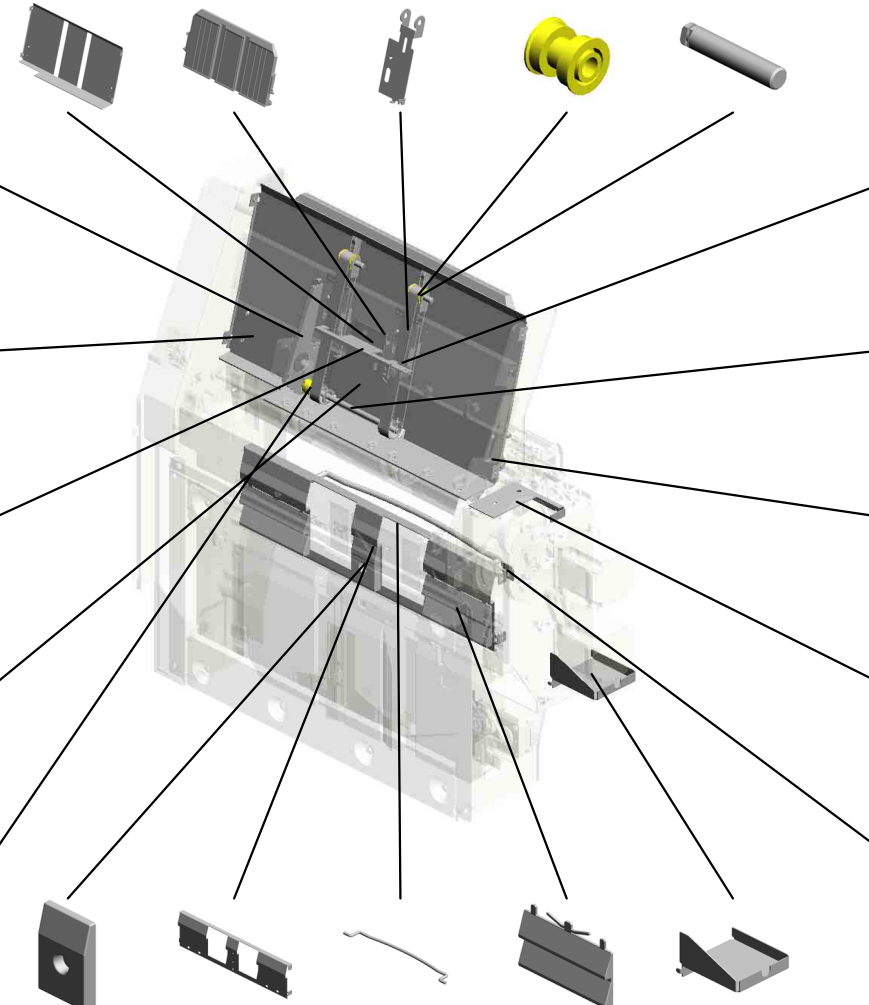

115.D4345390
(x2)
PAWL:BELT:UNIFO
RM:SADDLE STAP
LER UNIT

112.D4345382
SHAFT:LEADING E
DGE

118.D4345402
BRACKET:CONTA
CT POINT:REAR

126.D4345431
GUIDE:HARNES:
PAPER CRIMP

124.D4345428
STAY:GRIP:STAPL
ER

122.D4345426
GUIDE:STAPLER:M
IDDLE:EH281R

121.D4345425
GUIDE PLATE:STA
PLER:EH281R

125.D4345429
GRIP:EH281R

123.D4345427
(x2)
GUIDE:STAPLER:S
IDE:EH281R

127.D4345451
GRIP:PAPER CRIM
P:REAR

U001	U002	U003	U004	U005	U006	U007	U008	U009	U010	U011
------	------	------	------	------	------	------	------	------	------	------

U005_S001 SADDLE STAPLER UNIT:ASS'Y

- 137.D5120111 DC STEPPER MOTOR:2.26W:ASS'Y
- 143.D7347825 DECAL:COVER:LOWER:TRANSPORT SUB-UNIT
- 139.D5125370 (x2) TENSION SPRING:7N
- 129.D4345466 COVER:SADDLE STAPLER
- 133.D4347770 DECAL:VERTICAL TRANSPORT:RB15

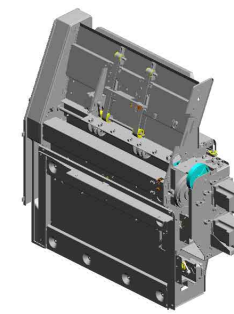

140.D7345001
SADDLE STAPLER
UNIT:ASS'Y

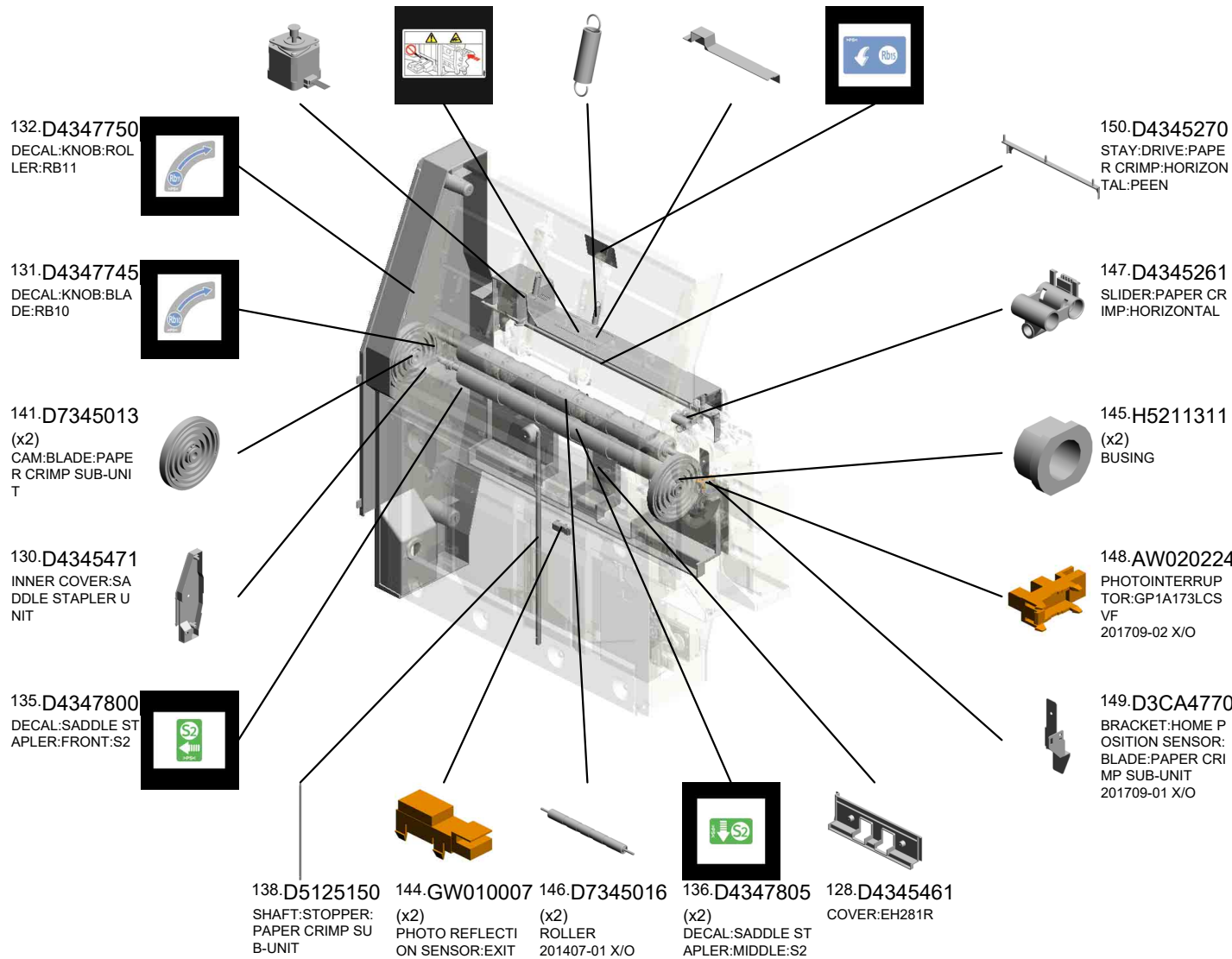

U001	U002	U003	U004	U005	U006	U007	U008	U009	U010	U011
------	------	------	------	------	------	------	------	------	------	------

U005_S001
SADDLE STAPLER UNIT:ASS'Y

151.D4345197 152.D4345199 155.08050104
GUIDE PLATE:ROL (x6)
LER:UPPER:PAPE RETAINING RINGS
R CRIMP SUB-UNI PER CRIMP SUB-U
T NIT
-E:SILENCER:DIA4
201902-02 O/O

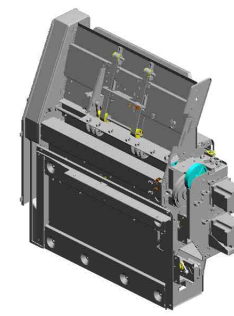

140.D7345001
SADDLE STAPLER
UNIT:ASSY

157.D5125203
TRANSPORT ROLL
ER:PAPER CRIMP
SUB-UNIT
201904-04

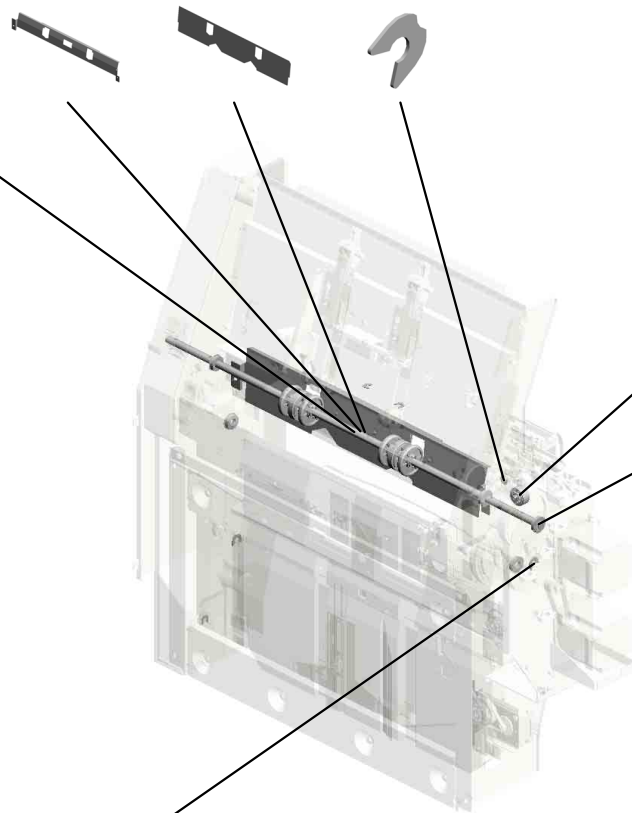

153.D4345267
ROLLER:PAPER C
RIMP:HORIZONTAL:PAPER CRIMP S
UB-UNIT



154.07433808
(x5)
RADIAL BALL BEA
RING:DIA8XDIA16X
5
201901-05 O/O



156.08050106
(x2)
RETAINING RINGS
-E:SILENCER:DIA6
201902-01 O/O

U001	U002	U003	U004	U005	U006	U007	U008	U009	U010	U011
------	------	------	------	------	------	------	------	------	------	------

U005_S001_S001
GUIDE PLATE:LOWER:SADDLE STAPLER

134.D4347780
DECAL:PAPER CRI
MP:SADDLE STAP
LER:RB17

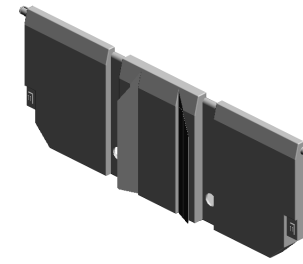

107.D4345330
GUIDE PLATE:LO
WER:SADDLE STA
PLER

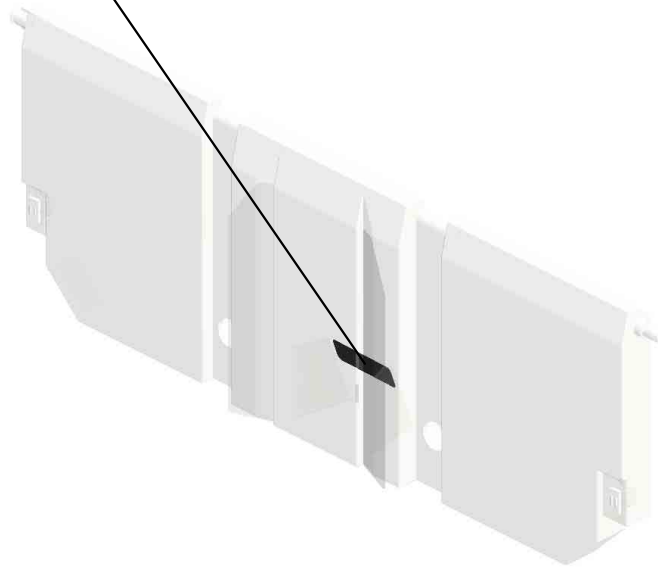

U001	U002	U003	U004	U005	U006	U007	U008	U009	U010	U011
------	------	------	------	------	------	------	------	------	------	------

U005_S001_S002

ROLLER:DRIVEN:TRANSPORT:RELEASE:ASS'Y

7.06320120G 98.D4345307

(x2)
PARALLEL PIN - 2X
12

(x2)
ROLLER:DRIVEN:TRANSPORT:PAPE
R CRIMP SUB-UNIT

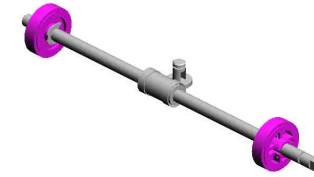

97.D4345305
ROLLER:DRIVEN:TRANSPORT:RELEASE:ASS'Y

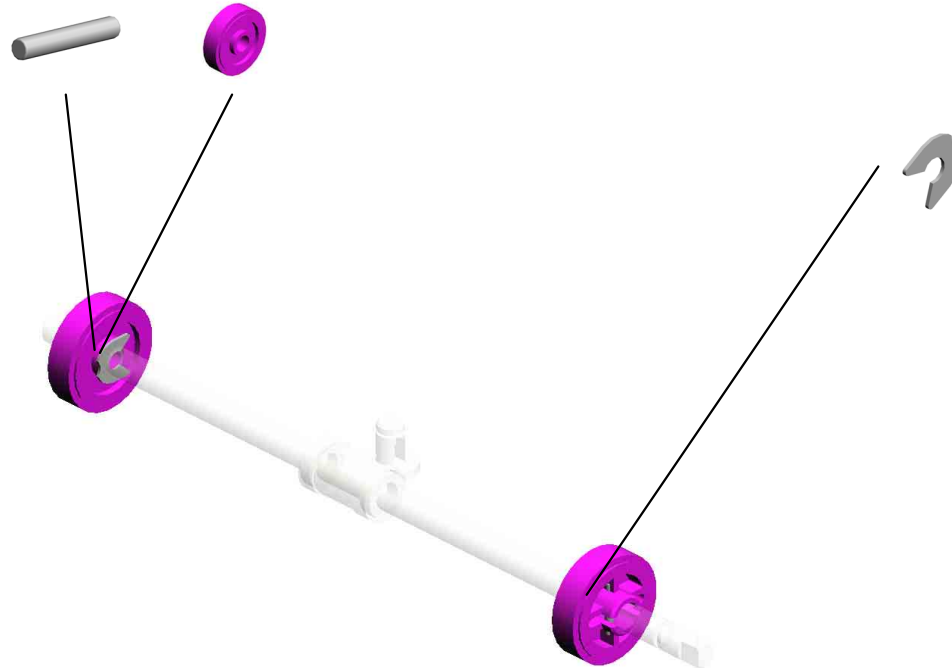

155.08050104
(x2)
RETAINING RINGS
-E:SILENCER:DIA4
201902-02 O/O

U001	U002	U003	U004	U005	U006	U007	U008	U009	U010	U011
------	------	------	------	------	------	------	------	------	------	------

U006.JOGGER

U006 S001
D7343600
UNIFORM UNIT:ASS'Y

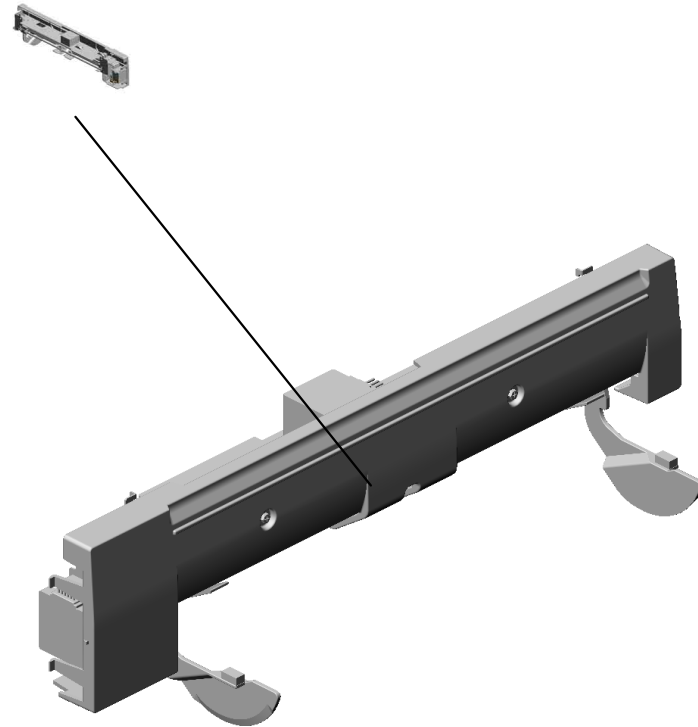

U001	U002	U003	U004	U005	U006	U007	U008	U009	U010	U011
------	------	------	------	------	------	------	------	------	------	------

U006
JOGGER

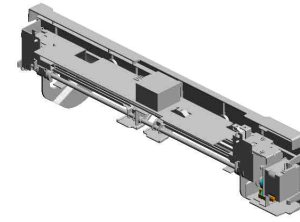

U001	U002	U003	U004	U005	U006	U007	U008	U009	U010	U011
------	------	------	------	------	------	------	------	------	------	------

U006_S001
UNIFORM UNIT:ASS'Y

- 2.04513006N (x11) TAPPING SCREW - 3X6
- 10.B5131154 (x2) PULLEY:T30:S2M
- 6.A3003634 (x2) SPRING PLATE - TIMING BELT
- 15.B8303646 JOGGER FENCE HOLDER - REAR
- 11.B7031165 TIMING BELT:B40S 2M390

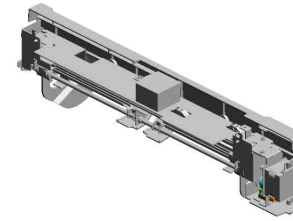

32.D7343600
UNIFORM UNIT:ASSY

9.B4783569
(x4)
SPACER

4.07200040E
(x3)
RETAINING RING - M4

20.B8303697
STEPPER MOTOR BRACKET

5.50530447
(x2)
BUSHING - 6MM

1.03130040N
(x4)
SCREW:M3X4

16.B8303651
GEAR - 35Z

7.AW020156
(x2)
PHOTOINTERRUPTOR:EE-SX4235A-P2

19.B8303692
JOGGER FENCE:EXIT:GUIDE:INNER BACK

13.B8303631
SLIDE SHAFT

8.B3523572
BUSHING - 6MM

21.B8303711
TENSIONER BRACKET

14.B8303641
JOGGER FENCE HOLDER - FRONT

18.B8303691
JOGGER FENCE:EXIT:GUIDE:FRONT

12.B8303611
FRAME - JOGGER UNIFORM

3.04513008N
TAPPING SCREW - M3X8

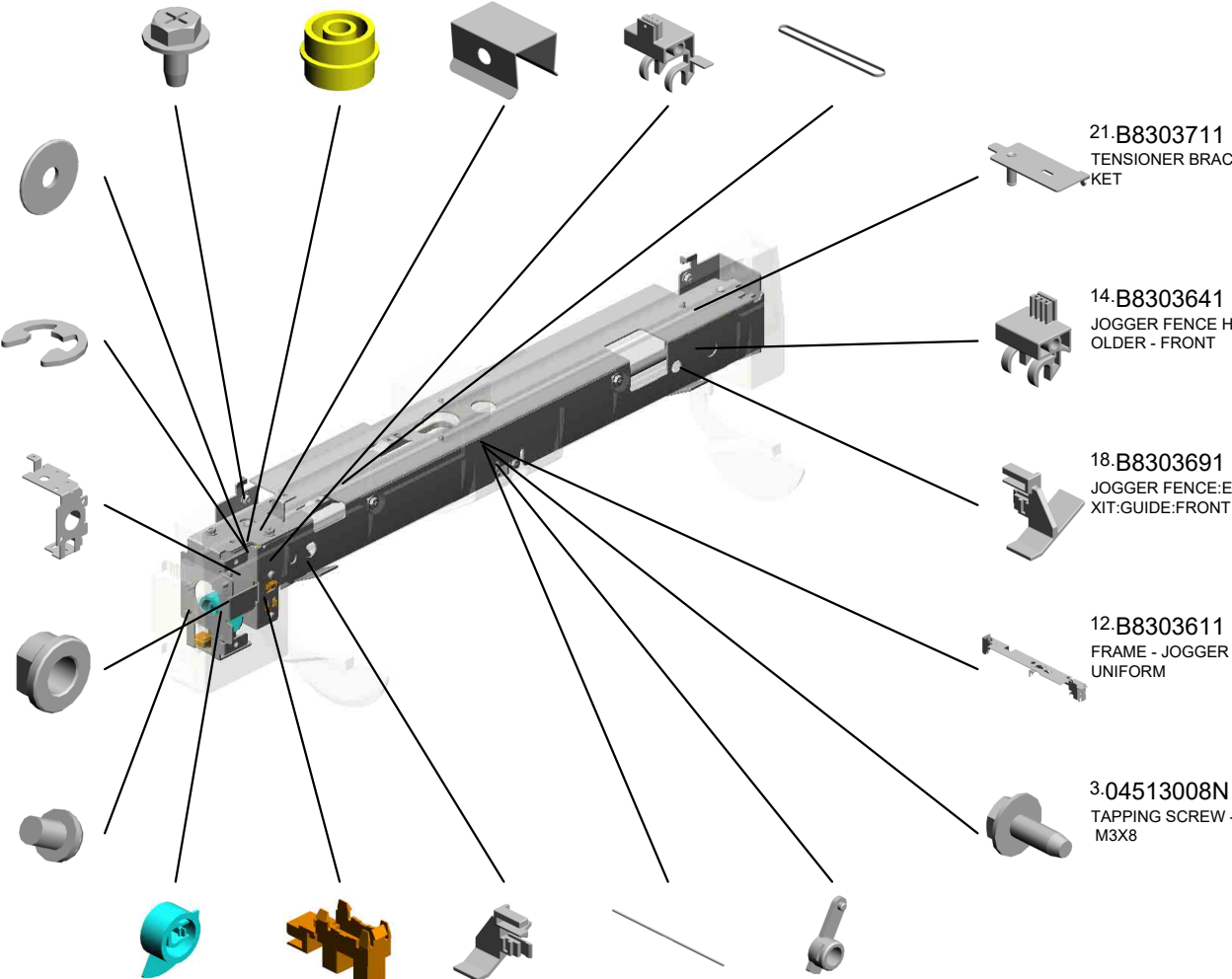

U001	U002	U003	U004	U005	U006	U007	U008	U009	U010	U011
------	------	------	------	------	------	------	------	------	------	------

U006_S001
UNIFORM UNIT:ASS'Y

27.D5123676
(x2)
LEVER:DRIVE:JOG
GER FENCE

24.B8305569
STEPPER MOTOR
DC3.3V 3.9W

30.D5123731
COVER:UNIFORM
UNIT:PAPER EXIT
SUB-UNIT

22.B8303726
TIMING BELT - 40S
2M848

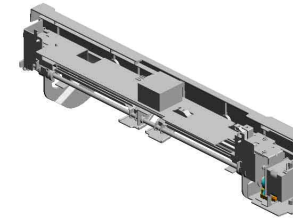

32.D7343600
UNIFORM UNIT:AS
SY

25.B8305570
STEPPER MOTOR
DC3.1V 7.4W

29.D5123686
JOGGER FENCE:IN
NER BACK:ASS'Y

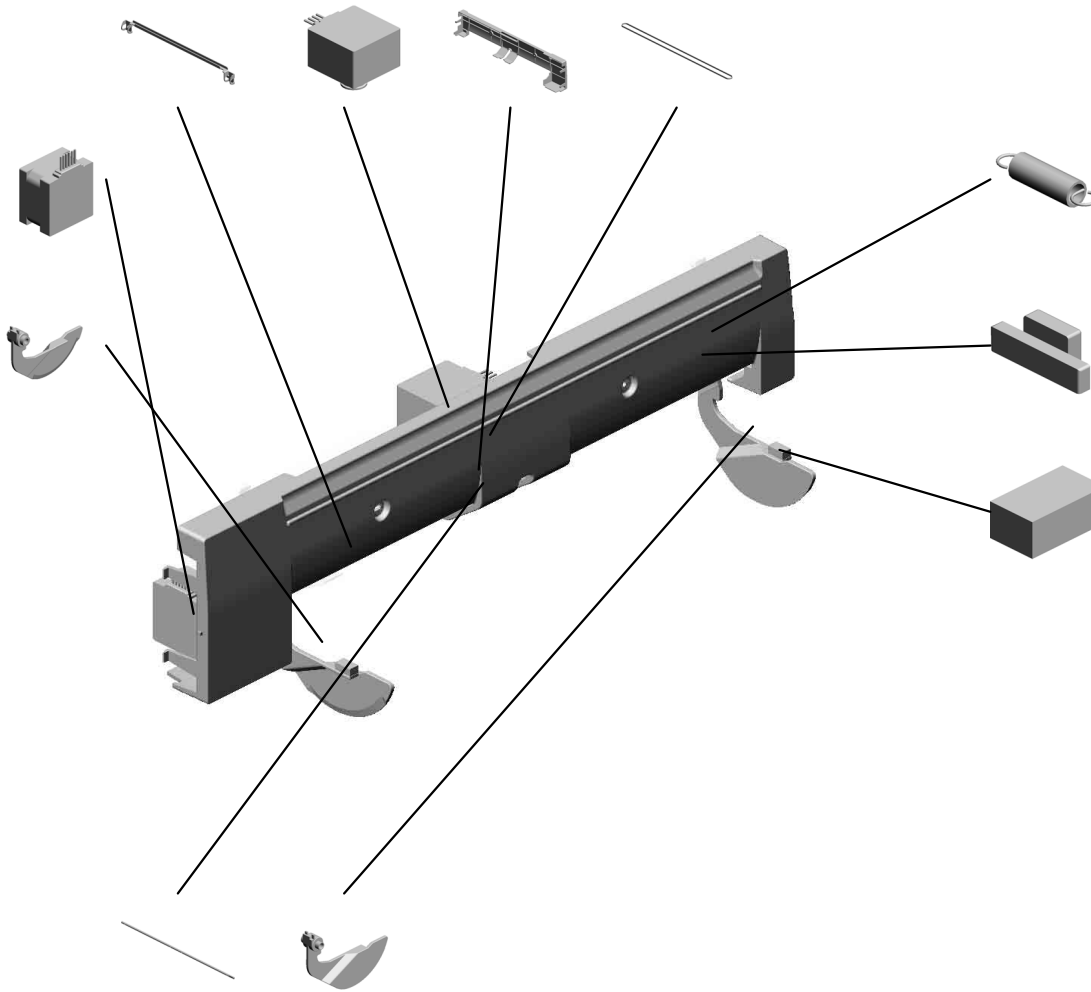

23.B8303751
TENSION SPRING

33.B8303684
(x2)
SHOE:JOGGER FE
NCE

31.D7073689
(x2)
CUSHION:JOGGER
FENCE
201407-08 X/O

26.D5123671
SHAFT:JOGGER F
ENCE:MOVEABLE

28.D5123681
JOGGER FENCE:F
RONT:ASS'Y

U001	U002	U003	U004	U005	U006	U007	U008	U009	U010	U011
------	------	------	------	------	------	------	------	------	------	------

U007 MAIN DRIVE

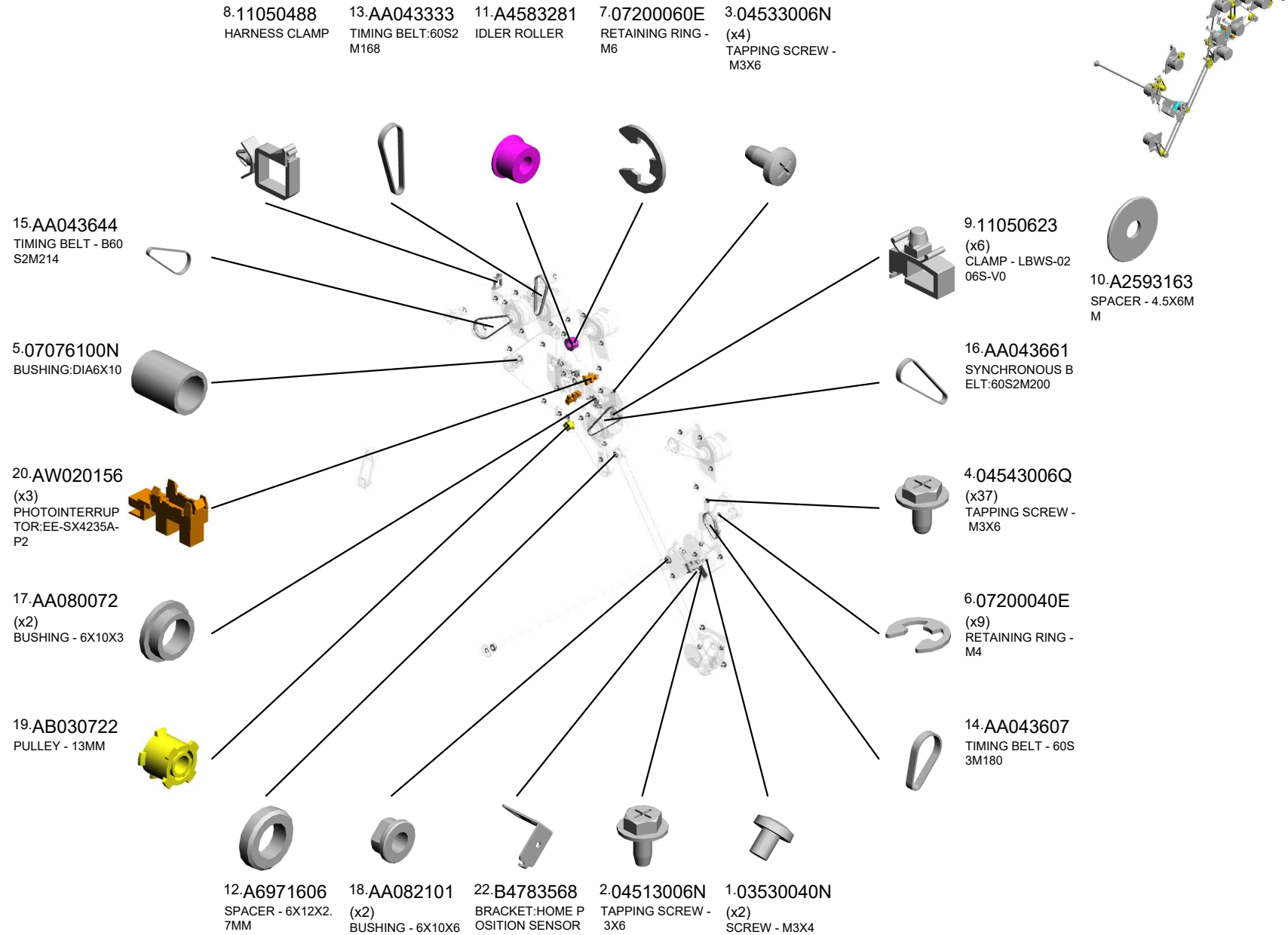

U001	U002	U003	U004	U005	U006	U007	U008	U009	U010	U011
------	------	------	------	------	------	------	------	------	------	------

U007 MAIN DRIVE

- 30.B8301533 TIMING BELT - 60S 3M171
- 29.B8301135 SCREW
- 33.B8302522 (x2) SENSOR BRACKE T
- 32.B8302519 (x2) GEAR - 91Z
- 27.B7005804 (x2) STEPPER MOTOR: DIA42:Z17:ASS'Y

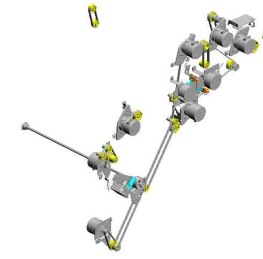

- 24.B7001645 TIMING PULLEY:20 T



- 23.B4783569 (x3) SPACER



- 42.D4342423 COMPRESSION SP RING:7N



- 36.D4341615 (x2) BRACKET:MOTOR: GATE PAWL



- 31.B8302142 TIMING BELT - 60S 3M162



- 39.D4341956 CAM:ECCENTRIC: FRONT
- 41.D4341958 SHAFT:PRESSURE RELEASE
- 40.D4341957 CAM:ECCENTRIC: REAR
- 37.D4341911 TIMING BELT:60S3 M402
- 38.D4341952 BRACKET:WORM GEAR:PRESSURE RELEASE:ASS'Y

- 34.B8352826 TIMING BELT - B60 S2M110



- 35.D1361310 (x7) DC MOTOR:10W:B RUSHLESS



- 25.B7003115 WORM GEAR:37T



- 26.B7003535 TIMING BELT:B40S 2M116



- 28.B7005811 STEPPER MOTOR: DC 25W



U007 MAIN DRIVE

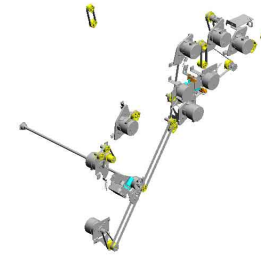
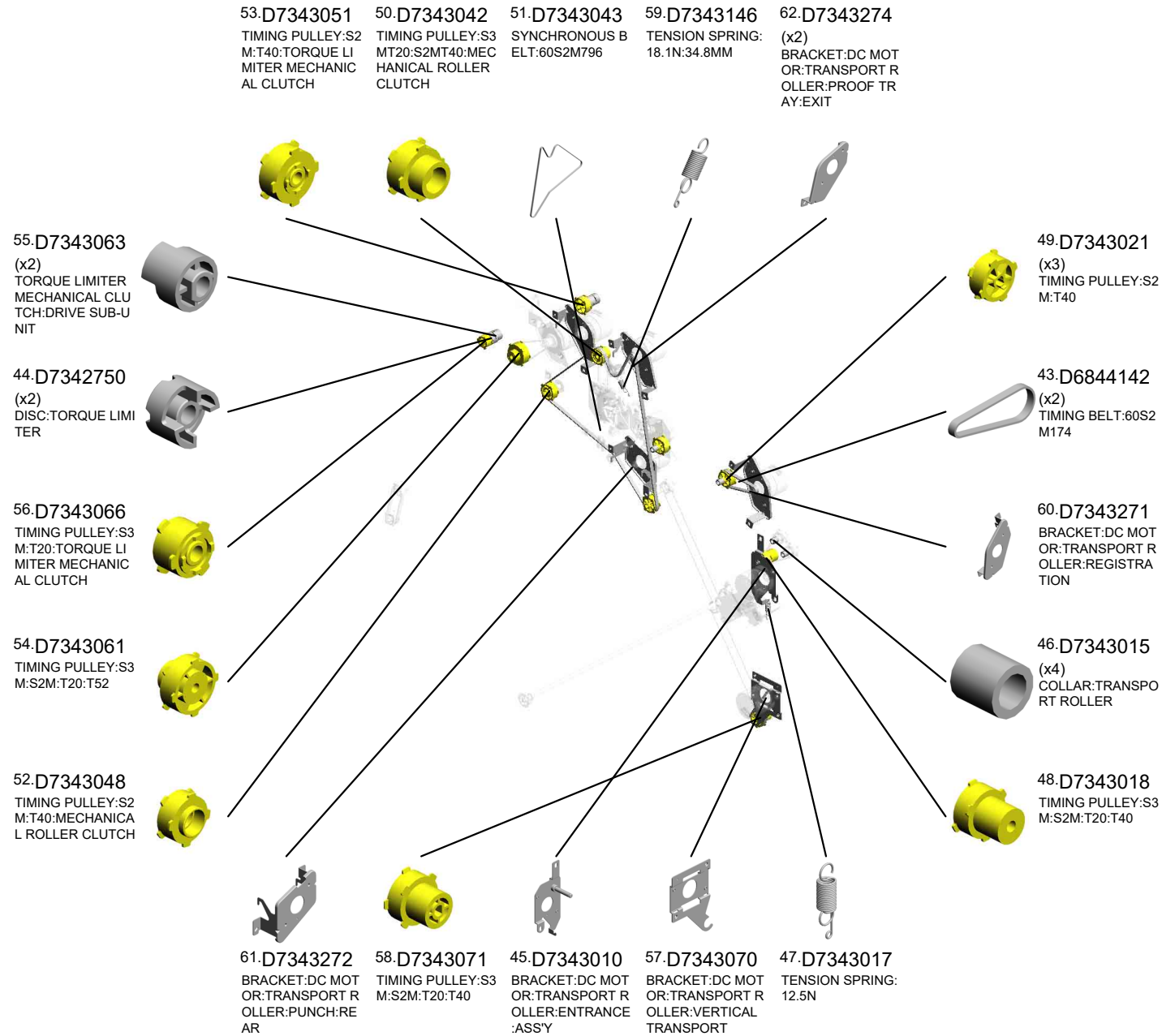

U007 MAIN DRIVE

63.D7343275 BRACKET:DC MOTOR:TRANSPORT ROLLER:SHIFT TRAY:EXIT
 64.D7343280 BRACKET:TIGHTENER:ASS'Y
 68.GA132002 COLLAR - M6

67.D7343397 (x2)
 COMPRESSION SPRING:TORQUE LIMITER:2N

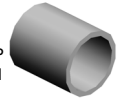

69.D7761607 (x5)
 TIMING PULLEY:S3M:T20
 201901-02 O/O



66.D7343330 SYNCHRONOUS BELT:60S3M432



65.D7343328
 TIMING PULLEY:T20:S3M:24.2MM

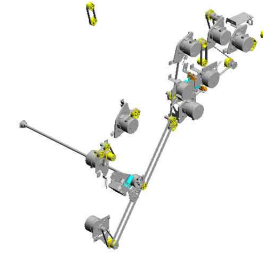

U001	U002	U003	U004	U005	U006	U007	U008	U009	U010	U011
------	------	------	------	------	------	------	------	------	------	------

U008
ELECTRICAL

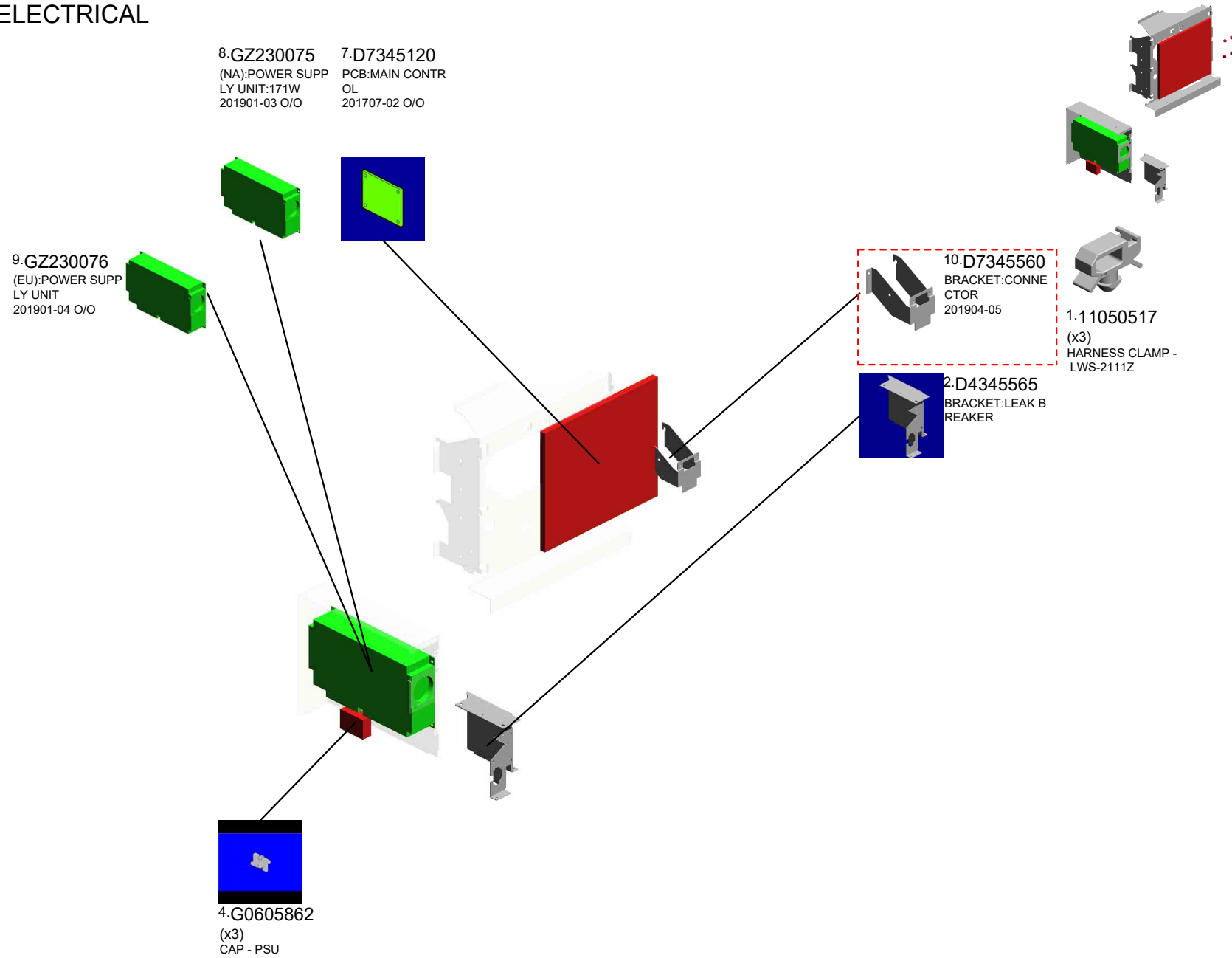

U001	U002	U003	U004	U005	U006	U007	U008	U009	U010	U011
------	------	------	------	------	------	------	------	------	------	------

U009.MAIN FRAME

U009 S001
B8307010
STAPLE TRIMMINGS HOPPER
R

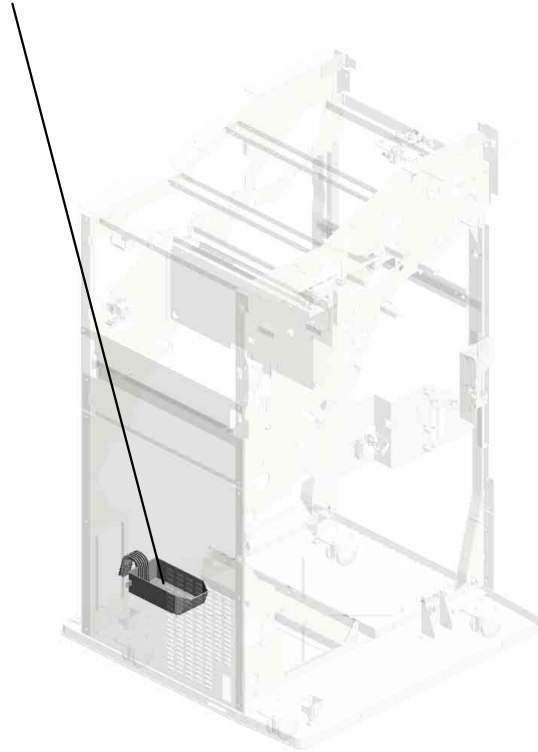
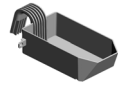

U001	U002	U003	U004	U005	U006	U007	U008	U009	U010	U011
------	------	------	------	------	------	------	------	------	------	------

U009 MAIN FRAME

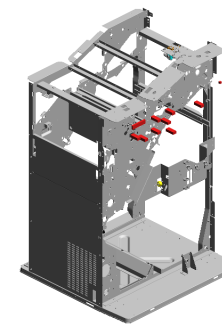

- 13.11050623 (x4) CLAMP - LBWS-02 06S-V0
- 7.07200040E (x2) RETAINING RING - M4
- 2.04514006N TAPPING SCREW - 4X6
- 1.04513006N (x7) TAPPING SCREW - 3X6
- 14.11050723 (x2) CLAMPS:WES-050 7

17.54472681
SNAP RING

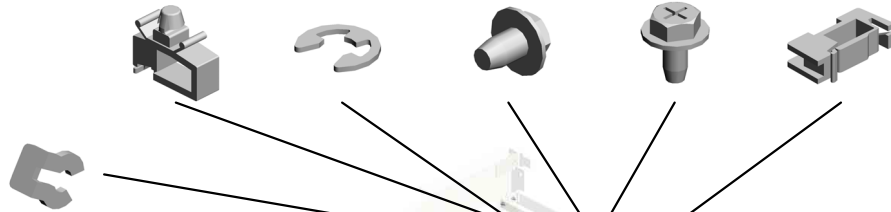

3.04534008N
(x6)
BINDING SELF TAP
PING SCREW:4X8

10.11050195
(x4)
PCB STUD



11.11050488
(x4)
HARNESS CLAMP

20.AG070515
MAGNET CATCH:1
3N



12.11050489
(x3)
HARNESS CLAMP -
LWS 1316

16.12042947
SWITCH:FAGL-CA1
2
201702-01 O/O

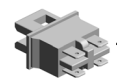

15.11050724
CLAMPS:WES-121
0

5.04543008Q
TAPPING SCREW:
3X8



18.AA143790
SCREW:CONTACT
POINT

- 6.04544008Q (x16) TAPPING SCREW - M4X8
- 8.07200060E RETAINING RING - M6
- 19.AB030550 IDLE PULLEY
- 21.AG071012 (x3) MAGNET CATCH:ASSY
- 4.04543006Q (x54) TAPPING SCREW - M3X6

U009 MAIN FRAME

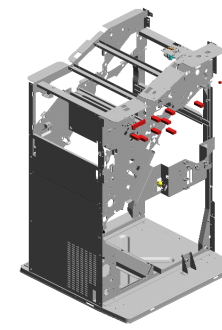

- 23.AW020156 (x5) PHOTOINTERRUPTOR:EE-SX4235A-P2
- 25.B3021134 LEVER STAY
- 32.B7061143 BRACKET:SENSOR:PAPER
- 38.B8301444 DRIVE GUIDE PLATE - EXIT
- 33.B7061145 LEVER:SENSOR:UPPER

- 39.B8301447 WORM WHEEL GUIDE PLATE

- 26.B4682882 LINK BUSHING

- 31.B7003115 WORM GEAR:37T

- 41.B8301449 SHAFT - WORM WHEEL

- 35.B8301135 (x2) SCREW

- 22.AH012050 (x4) CASTER:STOPPER:NO
- 24.AW020182 PHOTOINTERRUPTOR
- 36.B8301194 STAPLE TRIMMING HOPPER HOLDER
- 37.B8301195 SPRING PLATE
- 30.B4781175 HOLDER:COUPLING:LOWER

- 40.B8301448 BRACKET:STEPPE R MOTOR:DRIVE:GUIDE PLATE

- 27.B4685991 (x8) HARNESS BRACKET

- 29.B4781174 HOLDER:COUPLING:UPPER

- 34.B7061555 BRACKET:TIGHTENER

- 28.B4781172 BRACKET:COUPLING:LOWER

U009 MAIN FRAME

- 45.B8301458 LINK - EXIT ROLLER DRIVEN
- 42.B8301451 WORM WHEEL - 16Z
- 43.B8301455 BRACKET - HOME POSITION SENSOR
- 44.B8301456 TIMING BELT - 40S 2M190
- 59.D4603172 ACTUATOR BRACKET

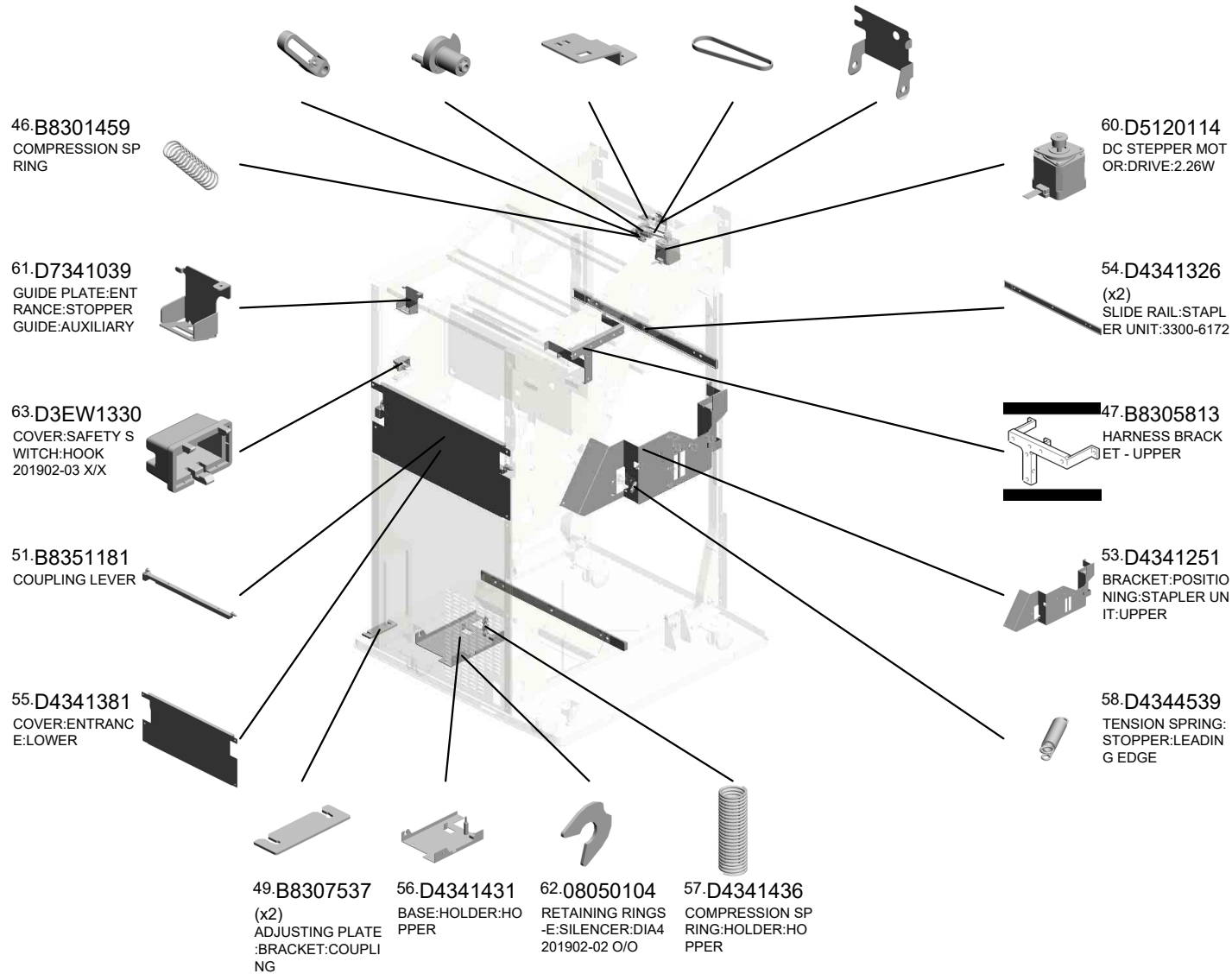
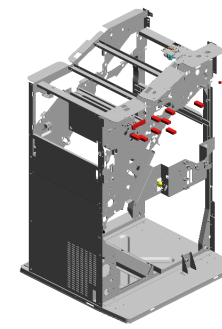

U009_S001
STAPLE TRIMMINGS HOPPER

50.B8307712
DECAL - STAPLE T
RIMMINGS HOPPE
R

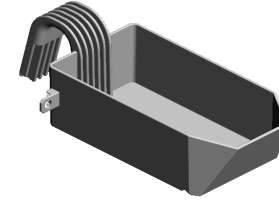

48.B8307010
STAPLE TRIMMING
S HOPPER

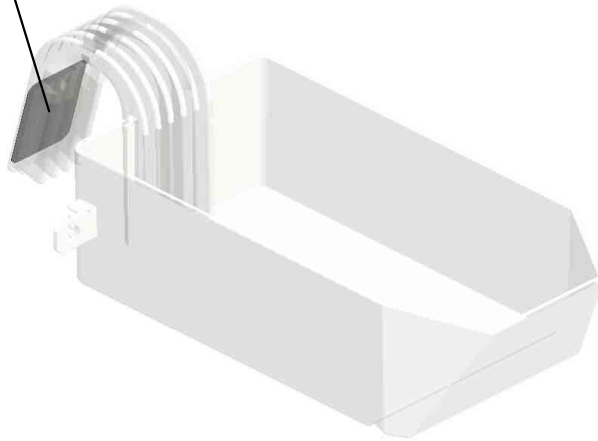

U001	U002	U003	U004	U005	U006	U007	U008	U009	U010	U011
------	------	------	------	------	------	------	------	------	------	------

U010 TRAY UNIT

- 18.52062686 (x2) SNAP RING
- 4.04513006N (x4) TAPPING SCREW - 3X6
- 19.AA043547 TIMING BELT - B40 S3M213
- 1.03530060N (x2) BIND SCREW - M3 X6
- 11.07433808 RADIAL BALL BEARING: DIA8X DIA16X 5

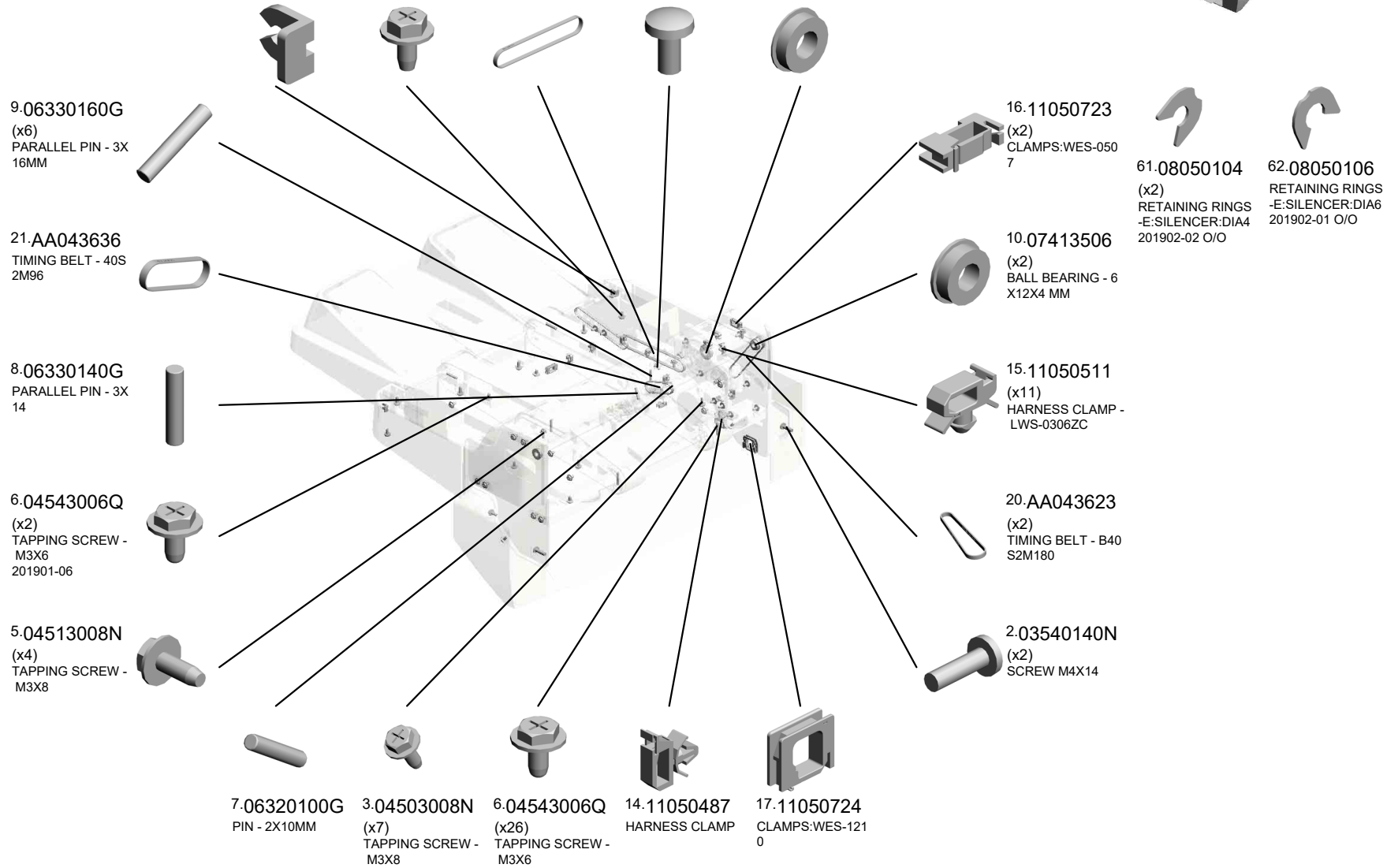
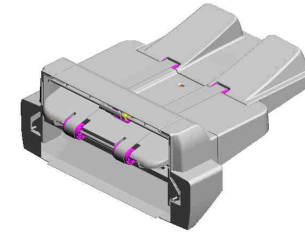

U001	U002	U003	U004	U005	U006	U007	U008	U009	U010	U011
------	------	------	------	------	------	------	------	------	------	------

U010 TRAY UNIT

- 28.B6522393 (x2) COMPRESSION SPRING
- 27.B6522392 (x2) STOPPER:ORIGINAL TABLE
- 37.D7341629 TIMING PULLEY:IDLER:S2MT18:S3MT16
- 26.B4783569 SPACER
- 23.AW010202 DISTANCE MEASURING RING SENSOR:300MM 201602-01 X/X

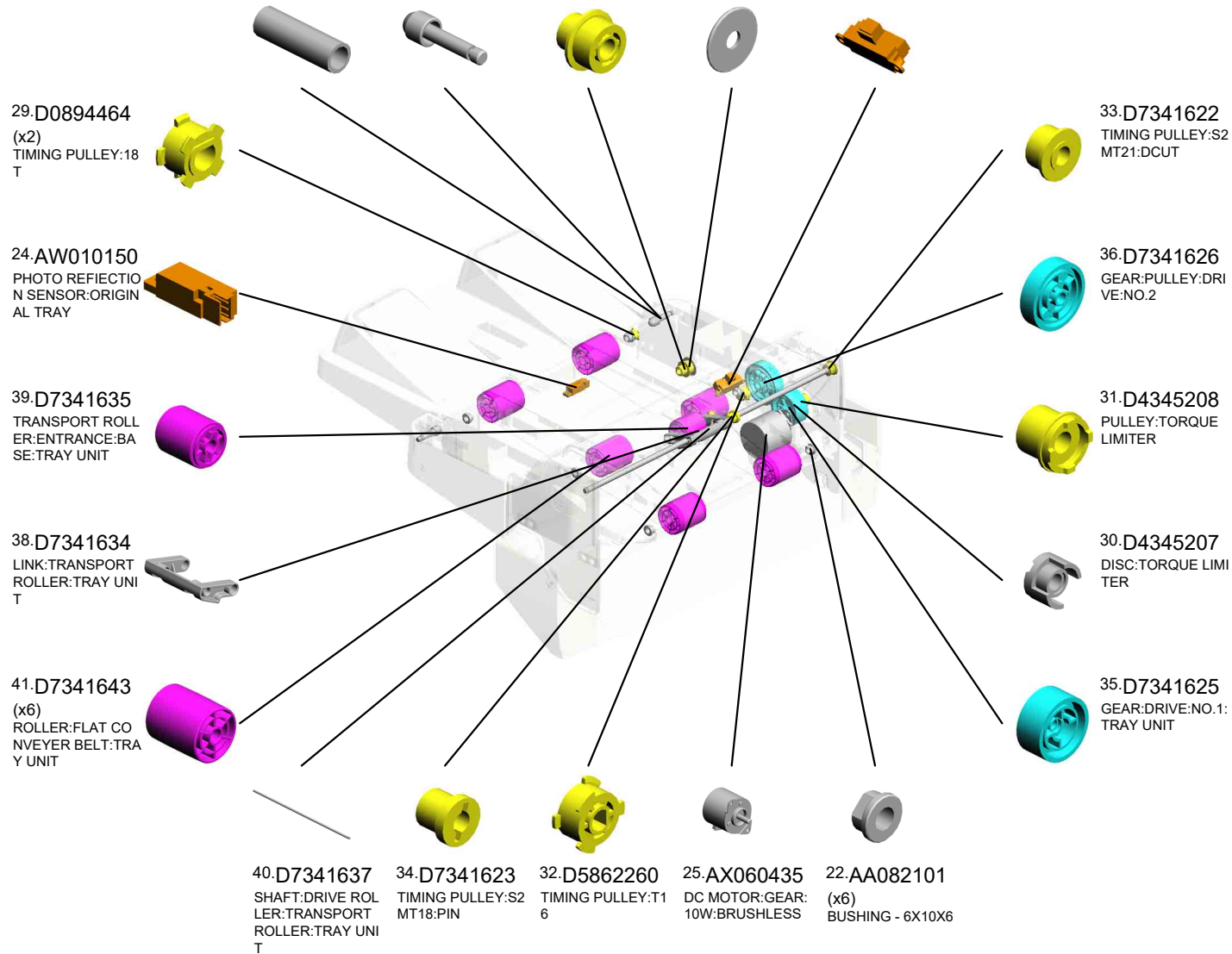
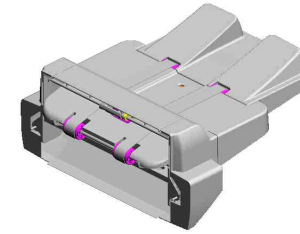

U010 TRAY UNIT

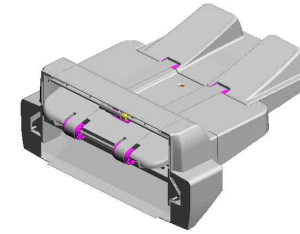

- 52.D7341737 SHEET:TRAY:PAPER EXIT SUB-UNIT: INNER BACK
- 53.D7341771 TRAY:PAPER EXIT SUB-UNIT:PAPER CRIMP
- 45.D7341648 (x2) SHAFT:DRIVEN ROLLER:FLAT CONVEYER BELT:TRAY UNIT
- 55.D7341792 (x2) BRACKET:CONTACT POINT:TRAY UNIT
- 44.D7341647 (x2) FLAT CONVEYER BELT:28X622:UU20 UFSTR/FSTR

- 54.D7341772 PAPER EXIT SUB-UNIT:TRAY:LEADING EDGE

- 51.D7341736 SHEET:TRAY:PAPER EXIT SUB-UNIT: FRONT

- 46.D7341649 SHAFT:DRIVE ROLLER:FLAT CONVEYER BELT:TRAY UNIT

- 58.D7341889 LABEL:COVER:LOWER:TRANSPORT SUB-UNIT 201901-01

- 61.08050104 (x14) RETAINING RINGS -E:SILENCER:DIA4 201902-02 O/O

- 60.D7345046 COVER:SADDLE STAPLER:FRONT

- 57.D7341881 COVER:LOWER:TRANSPORT:TRAY UNIT

- 42.D7341645 DRIVEN ROLLER:TRANSPORT:TRAY UNIT

- 43.D7341646 SHAFT:DRIVEN ROLLER:TRANSPORT:TRAY UNIT

- 49.D7341679 SHAFT:DRIVE ROLLER:TRANSPORT ROLLER:SWIVEL:TRAY UNIT

- 50.D7341690 SHAFT:DRIVE:NO. 2:TRAY UNIT

- 48.D7341677 COMPRESSION SPRING:DRIVE:TRAY UNIT

- 56.D7341796 COVER:SADDLE STAPLER:UPPER

- 47.D7341675 TORSION SPRING: VIBRATING PLATE: TRAY UNIT

- 59.D7345044 COVER:SADDLE STAPLER:REAR

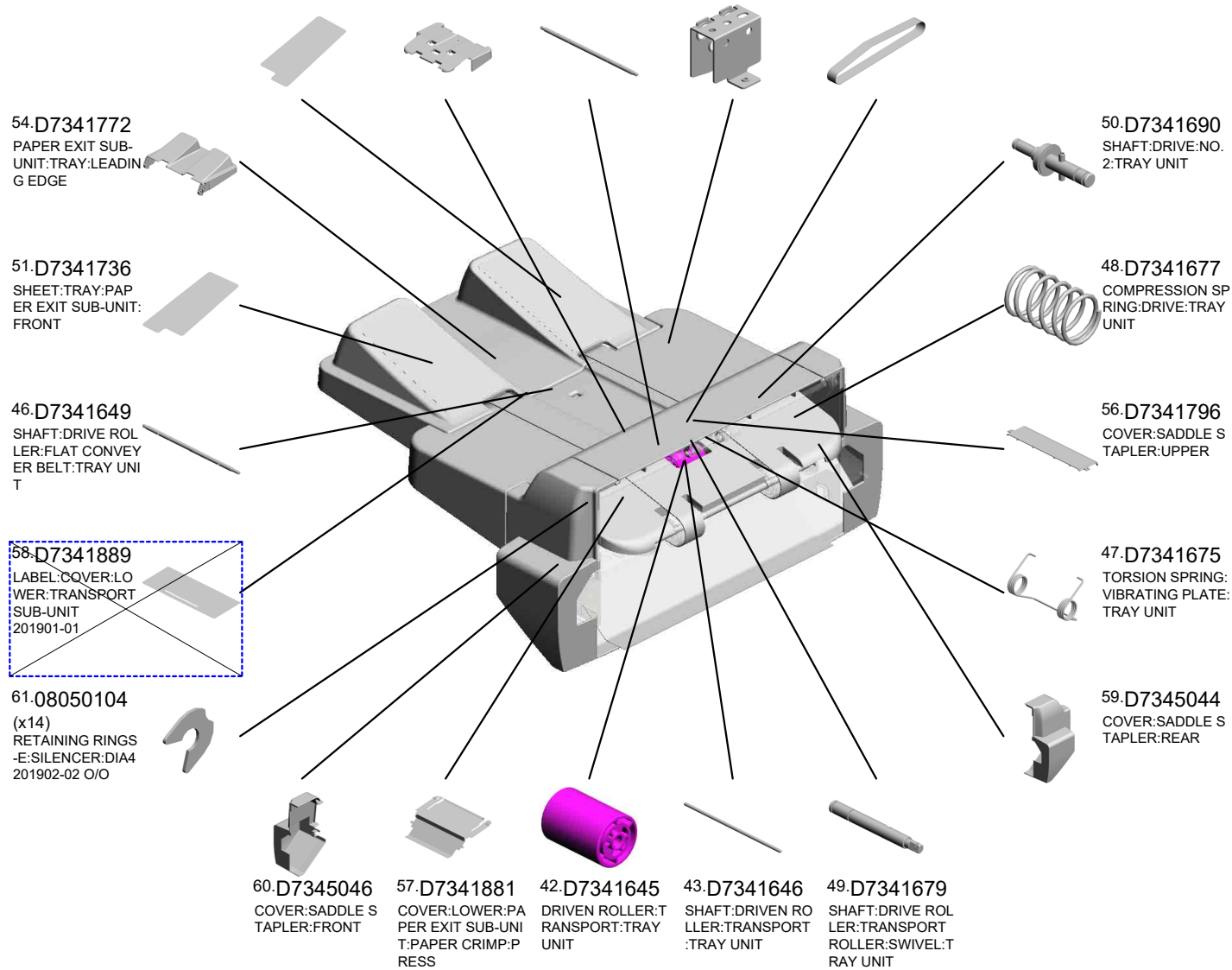

U001	U002	U003	U004	U005	U006	U007	U008	U009	U010	U011
------	------	------	------	------	------	------	------	------	------	------

U010
TRAY UNIT

63.D7341064
COVER:TRAY

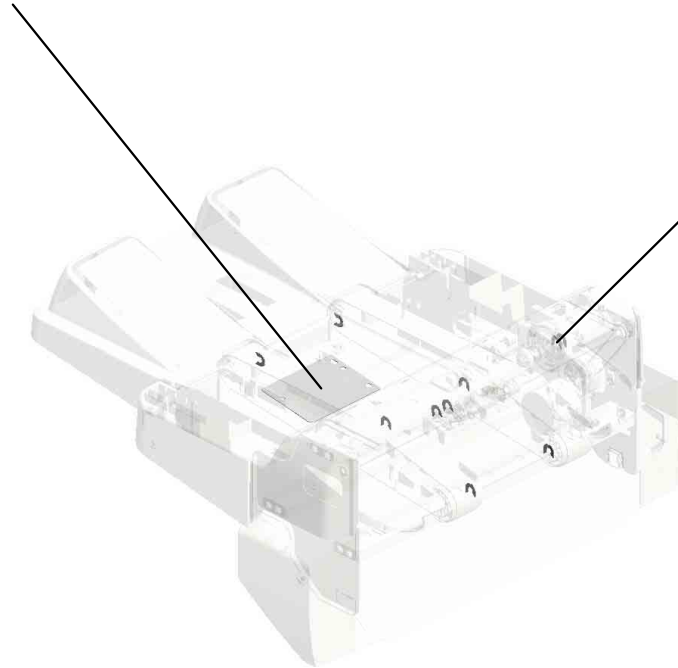
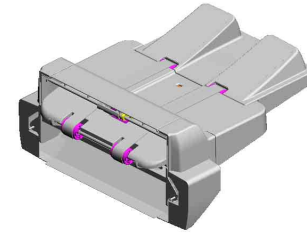

62.08050106
(x10)
RETAINING RINGS
-E:SILENCER:DIA6
201902-01 O/O

U001	U002	U003	U004	U005	U006	U007	U008	U009	U010	U011
------	------	------	------	------	------	------	------	------	------	------

U011.ACCESSORIES

U011_S002
D7344218
STAPLER:EH-1200R10:ASSY

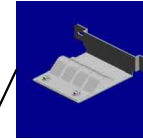
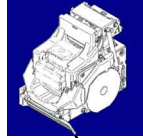

U011_S001
D4341450
BRACKET:GROUND PLATE:ASSY

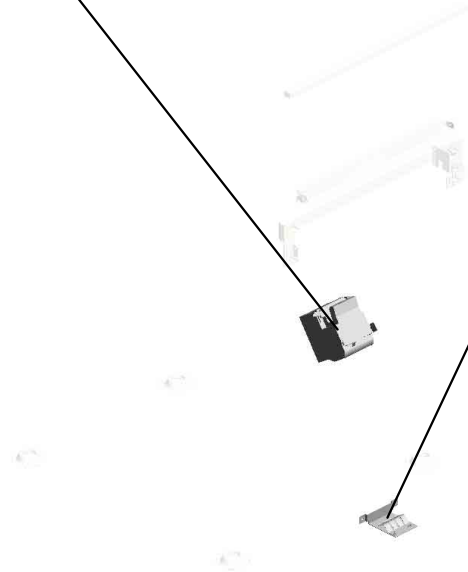

U001	U002	U003	U004	U005	U006	U007	U008	U009	U010	U011
------	------	------	------	------	------	------	------	------	------	------

U011_S002.STAPLER:EH-1200R10:ASS'Y

U011 S002 S001
AJ011036
STAPLER:EH-1200R10

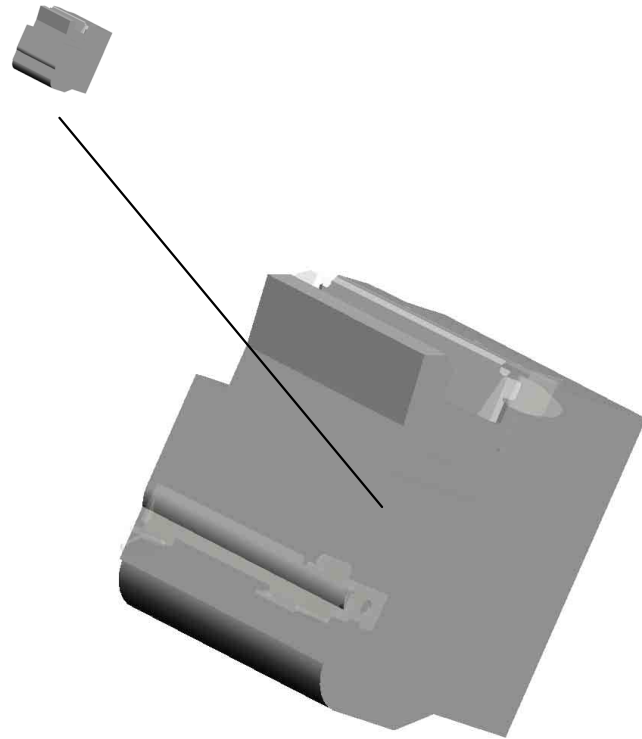

U001	U002	U003	U004	U005	U006	U007	U008	U009	U010	U011
------	------	------	------	------	------	------	------	------	------	------

U011 ACCESSORIES

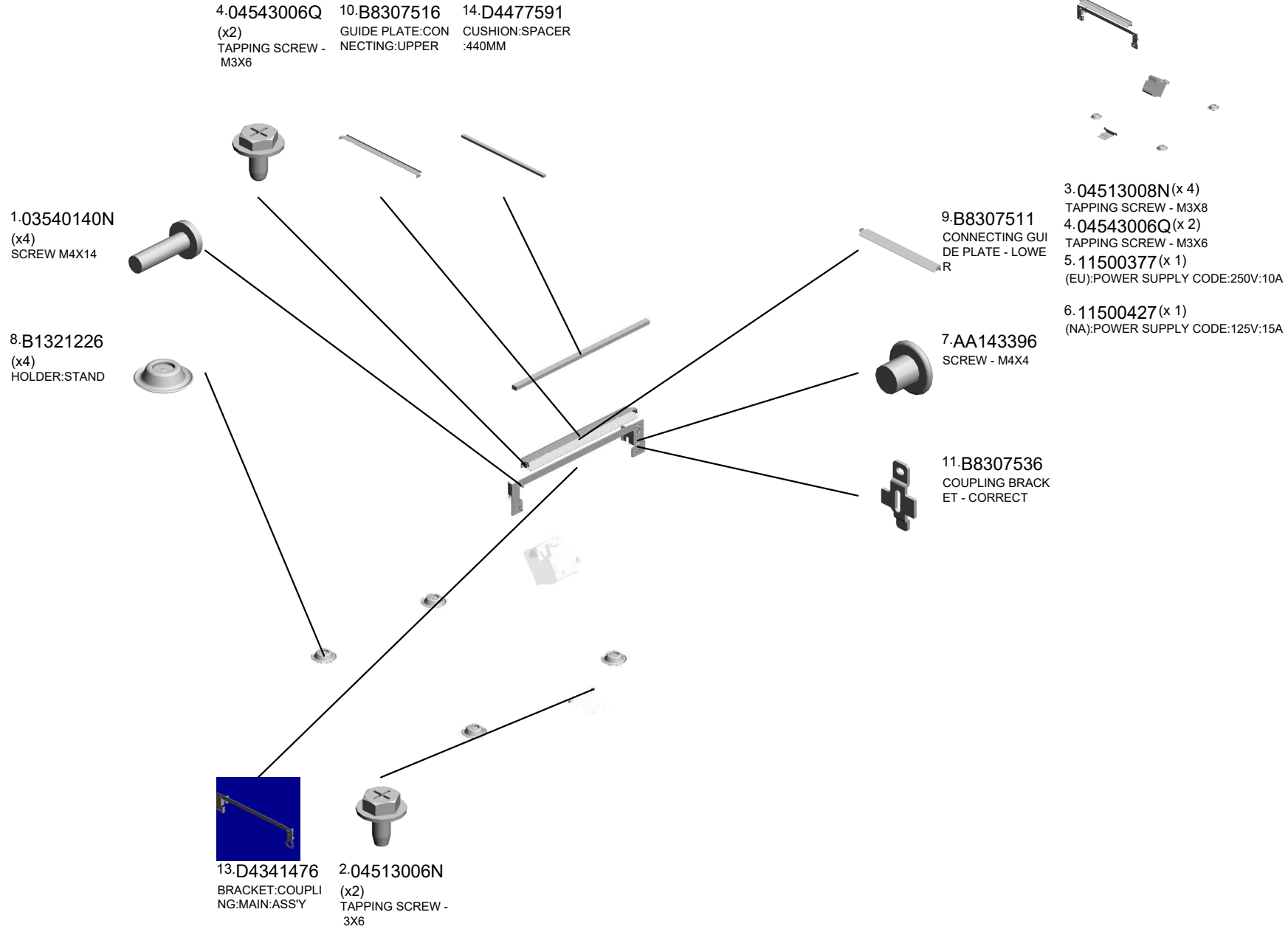

U011_S001
BRACKET:GROUND PLATE:ASS'Y

2.04513006N
(x2)
TAPPING SCREW -
3X6

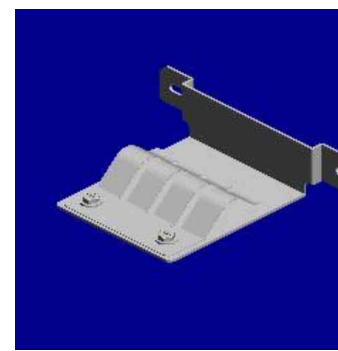
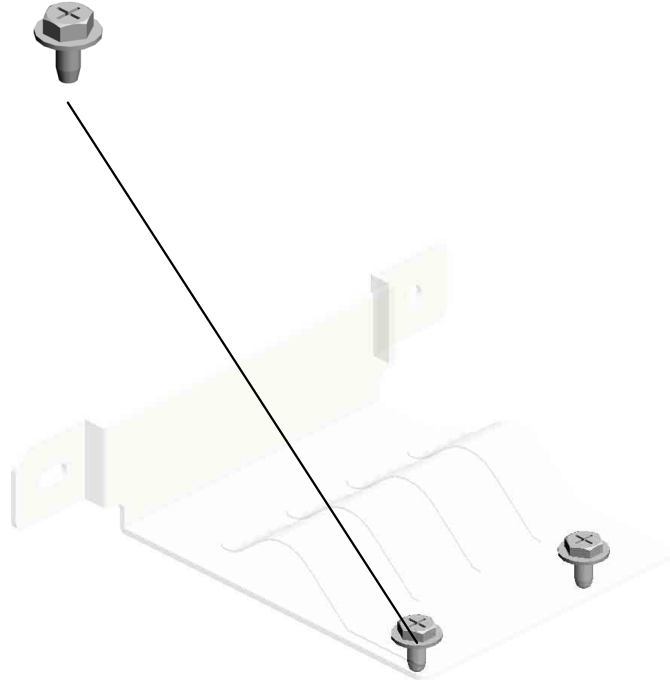

12-D4341450
BRACKET:GROUND
D PLATE:ASS'Y

U001	U002	U003	U004	U005	U006	U007	U008	U009	U010	U011
------	------	------	------	------	------	------	------	------	------	------

U011_S002
STAPLER:EH-1200R10:ASS'Y

21.D7342040
GUIDE:STAPLER

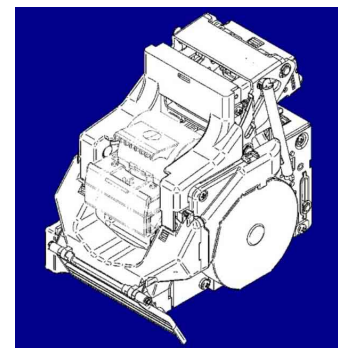

18.D7344218
STAPLER:EH-1200
R10:ASS'Y

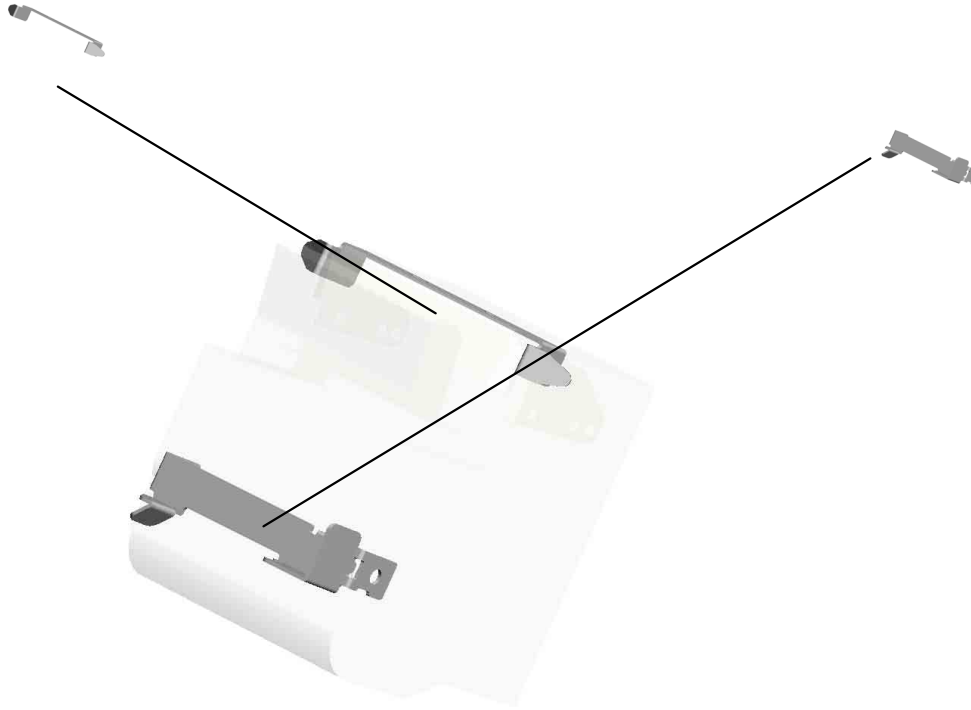

20.D7342401
STOPPER:STAPLE
R

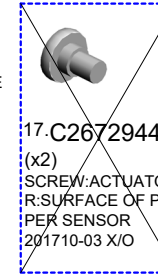

15.03530040N(x 2)
SCREW - M3X4

U001	U002	U003	U004	U005	U006	U007	U008	U009	U010	U011
------	------	------	------	------	------	------	------	------	------	------

U011_S002_S001
STAPLER:EH-1200R10

19.D7342039
GUIDE:PAPER:EH-
17262

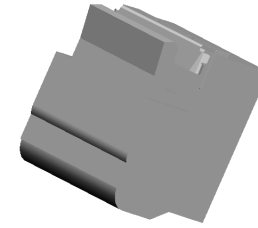

16.AJ011036
STAPLER:EH-1200
R10

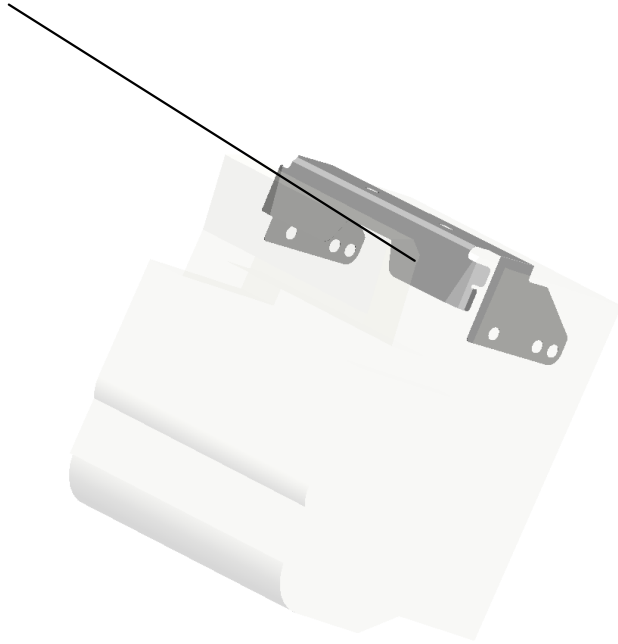

U001	U002	U003	U004	U005	U006	U007	U008	U009	U010	U011
------	------	------	------	------	------	------	------	------	------	------

Exclusive Parts

Number	Part Name	Group	ID
50530447	BUSHING - 6MM	U006_S001	5
52012722	BUSHING - M6X5	U003	48
52062686	SNAP RING	U003	49
		U010	18
52152621	SNAP RING - M6	U003	50
54432668	BUSHING - 4X6X7MM	U005_S001	21
54471119	BUSHING - 8MM	U005_S001	22
54472681	SNAP RING	U001_S001	11
		U003	51
		U009	17
59192127	POSITIONING ROLLER PULLEY	U003	52
59192132	POSITIONING ROLLER BELT	U003	53
A2593163	SPACER - 4.5X6MM	U007	10
A2596590	BUSHING	U002	19
A3002736	WORM GEAR	U004	27
A3003634	SPRING PLATE - TIMING BELT	U003	54
		U006_S001	6
A3533272	GUIDE ROLLER	U004_S001	28
A3533354	DRIVEN ROLLER HOLDER	U002	20
A3761343	ORIGINAL PRESSURE ROLLER	U003	55
A3774741	ROLLER - M14	U003	56
A3792215	EXIT MYLAR	U002	21
A4221063	SEAL - 0.7X13X20	U005_S001	23
A4582251	CUSHION - BIN SOLENOID LEVER	U002_S004	22
A4583281	IDLER ROLLER	U003	57
		U003_S005	57
		U007	11
A5482139	PULLEY	U004	29
A5717653	BUSHING:CUTTER UNIT	U004_S002	30
A6663180	TIMING PULLEY - Z32	U003	58
		U005_S001	24
A6971606	SPACER - 6X12X2.7MM	U007	12
A6972102	DAMPER - JUNCTION GATE SOLENOID	U003	59
A6972138	BRUSH ROLLER	U003	60
A6972260	PULLEY - 17T	U003	61
A6973135	GEAR - 18Z	U004	31
A6973140	GEAR - 30Z	U004	32

Number	Part Name	Group	ID
A6973145	GEAR - 36Z/18Z	U004	33
A6973150	FIXING PLATE - TIMING BELT	U004	34
A6973170	GEAR - 42Z	U004	35
A6973175	SPACER - 10X14X13.5MM	U004	36
A6973180	PULLEY - 18T	U004	37
A6973185	PULLEY - 18T	U004	38
A8063281	TIMING PULLEY - T14 S3M	U003	62
A8594141	PULLEY IDLER	U003	63
		U003_S004	63
AA043323	TIMING BELT:40S2M120	U005_S001	25
AA043333	TIMING BELT:60S2M168	U003	64
		U007	13
AA043435	TIMING BELT:40S2M810	U003	65
AA043547	TIMING BELT - B40S3M213	U010	19
AA043604	TIMING BELT:B40S2M110	U003	66
AA043607	TIMING BELT - 60S3M180	U007	14
AA043623	TIMING BELT - B40S2M180	U003	67
		U010	20
AA043627	TIMING BELT - B40S2M148	U004	39
AA043636	TIMING BELT - 40S2M96	U010	21
AA043644	TIMING BELT - B60S2M214	U007	15
AA043657	TIMING BELT:60S3M294	U003	68
AA043660	TIMING BELT:40S2M172	U003	69
AA043661	SYNCHRONOUS BELT:60S2M200	U007	16
AA043954	TIMING BELT - B40S2M104G	U004_S002	40
AA062334	TENSION SPRING:4.9N	U003	70
		U005_S001	26
AA080072	BUSHING - 6X10X3	U007	17
AA080237	BUSHING - 4X5X7	U002	23
		U005_S001	27
AA080346	BUSHING:FLANGE TYPE:DIA6	U003	71
AA082101	BUSHING - 6X10X6	U002	24
		U003	72
		U005_S001	28
		U007	18
		U010	22
AA082104	BUSHING - 8X12X7	U005_S001	29
AA084058	PLAIN SHAFT BEARING:DIA6XDIA	U003	73

Exclusive Parts

Number	Part Name	Group	ID
	10X4		
AA120097	ANTISTATIC BRUSH	U002	25
		U003	74
AA132024	SPACER - M6	U004_S001	41
AA132208	SPACER - M6	U001	12
		U005_S001	30
AA143396	SCREW - M4X4	U011	7
AA143702	SCREW:PIN:POSITIONING	U005_S001	31
AA143788	PIN:GUIDE PLATE:PAPER FEED	U005_S001	32
AA143790	SCREW:CONTACT POINT	U003	75
		U009	18
AB030550	IDLE PULLEY	U009	19
AB030722	PULLEY - 13MM	U007	19
AB030807	TIMING PULLEY - 20T	U003	76
AB033088	PULLEY - 20T/20T	U003	77
AF022147	DRIVEN ROLLER	U002_S001	26
		U002_S002	26
AF022148	ROLLER:DRIVEN:L=125	U002	27
		U002_S005	27
		U002_S006	27
		U003	78
AG070513	MAGNET CATCH	U002	28
AG070514	MAGNET CATCH	U002	29
		U002_S001	29
		U002_S002	29
		U002_S005	29
		U002_S006	29
		U003	79
AG070515	MAGNET CATCH:13N	U009	20
AG071012	MAGNET CATCH:ASS'Y	U009	21
AH012050	CASTER:STOPPER:NO	U003	80
		U009	22
AJ011036	STAPLER:EH-1200R10	U003_S001_S001	81
		U011_S002_S001	16
AJ011038	STAPLER:EH-281R10	U005_S001	33
AW010091	PHOTO REFLECTION SENSOR	U002	31
AW010109	PHOTO REFLECTION SENSOR:PS17ED1	U003	82

Number	Part Name	Group	ID
AW010124	PHOTO REFLECTION SENSOR:GP2A200LCS0F	U003	83
AW010150	PHOTO REFLECTION SENSOR:ORIGINAL TRAY	U002	134
		U010	24
AW010202	DISTANCE MEASURING SENSOR:300MM	U010	23
AW020114	PHOTO INTERRUPTOR - LOWER LIMIT	U004	42
AW020141	PHOTOINTERRUPTOR	U005_S001	34
AW020156	PHOTOINTERRUPTOR:EE-SX4235A-P2	U003	84
		U003_S004	84
		U004	43
		U004_S002	43
		U006_S001	7
		U007	20
		U009	23
AW020182	PHOTOINTERRUPTOR	U003	85
		U009	24
AW020224	PHOTOINTERRUPTOR:GP1A173LCSVF	U005_S001	148
AX060435	DC MOTOR:GEAR:10W:BRUSHLESS	U010	25
AX060439	DC MOTOR:GEAR:20W:BRUSHLESS	U003	86
AX060489	DC BRUSHLESS MOTOR:DC24V:28W:DIA54.4	U004	44
AX640221	FAN:SIROCCO:DC24V:50MM	U004_S002	45
B1042674	RELEASE SEPARATE SPRING	U003_S004	87
B1321226	HOLDER:STAND	U011	8
B1327048	PULLEY:13T	U003_S004	88
B2341293	LEVER - SAFETY SWITCH	U001	13
B2384483	SCREW	U003	89
B3021134	LEVER STAY	U009	25
B3021542	TIMING PULLEY - 20Z	U003	90
B3022216	EXIT GUIDE - UPPER EXIT GUIDE	U002	32
B3022305	MIDDLE EXIT ROLLER	U002	33
B3022513	SUPPORT PLATE - EXIT GATE	U002	34
B3024239	GUIDE ROLLER	U003	91

Exclusive Parts

Number	Part Name	Group	ID
B3024292	BELT HOLDER	U003	92
B3024617	JOGGER FENCE SLIDER	U003	93
B3024731	LOWER EXIT SHAFT	U003	94
B3523572	BUSHING - 6MM	U005_S001	35
		U006_S001	8
B4082281	KNOB - TRANSFER ROLLER	U002	35
		U003	96
B4682882	LINK BUSHING	U009	26
B4684766	TIGHTENER	U003	97
B4685991	HARNESS BRACKET	U009	27
B4772622	DISCHARGE BRUSH:L11	U003_S004	98
B4781172	BRACKET:COUPLING:LOWER	U009	28
B4781174	HOLDER:COUPLING:UPPER	U009	29
B4781175	HOLDER:COUPLING:LOWER	U009	30
B4782116	REVERSE ROLLER - STAPLER TRAY	U003	99
B4782231	ROLLER:EXIT:AUXILIARY:ASS'Y	U002	36
B4782332	SPRING PLATE:SHIFT:EXIT	U002	37
B4783113	SHIFT TRAY GUIDE HOLDER	U004	46
B4783501	PULLEY:DRIVE:ROLLER:SPONGE	U004_S002	47
B4783511	CAM:GATHERING ROLLER:DRIVE	U004_S002	48
B4783523	TORSION SPRING:PLATE:LEVER:FRONT	U004_S002	49
B4783524	TORSION SPRING:PLATE:LEVER:BACK	U004_S002	50
B4783553	BRACKET:FEELER:PAPER SENSER	U004_S002	51
B4783568	BRACKET:HOME POSITION SENSOR	U004_S002	53
		U007	22
B4783569	SPACER	U003	100
		U004_S002	54
		U006_S001	9
		U007	23
		U010	26
B4783581	BRACKET:MICRO SWITCH	U004_S002	55
B4784257	TENSION SPRING:TIGHTENER	U003	101
B4784291	BRACKET:STAY:TIMING BELT	U003	102
B4786264	KEYTOP:PRINTING	U001	14

Number	Part Name	Group	ID
B5131154	PULLEY:T30:S2M	U006_S001	10
B6522392	STOPPER:ORIGINAL TABLE	U010	27
B6522393	COMPRESSION SPRING	U010	28
B7001501	TENSION SPRING - PRESSURE	U003	103
B7001600	BRACKET:STEPPER MOTOR:TRANSPORT	U003	104
B7001645	TIMING PULLEY:20T	U007	24
B7001802	TIMING BELT:B40S2M134	U003_S004	105
B7002145	BRACKET:ENTRANCE SENSOR	U002	38
B7002317	DISCHARGE BRUSH	U002	39
		U003	106
B7002520	CUSHION:GATE PAWL	U002	40
B7003115	WORM GEAR:37T	U007	25
		U009	31
B7003535	TIMING BELT:B40S2M116	U007	26
B7004428	TIMING BELT:B40S2M158	U004_S002	56
B7004521	HOLDER:ARM:HARNESS	U003	107
B7004522	ARM:HARNESS:STAPLER UNIT	U003	108
B7004523	PIN:FIX:ARM	U003	109
B7004697	TENSION SPRING:ROLLER:GUIDE PLATE	U005_S001	36
B7004713	COMPRESSION SPRING	U005_S001	37
B7004718	PULLEY:27T	U005_S001	38
B7004720	TIMING BELT:B40S2M214	U005_S001	39
B7004755	SHAFT:DRIVEN	U005_S001	40
B7004757	COMPRESSION SPRING:TRANSPORT ROLLER	U005_S001	41
B7004781	GEAR:62T	U005_S001	43
B7004782	PULLEY:31T	U005_S001	44
B7004784	PULLEY:22T	U005_S001	45
B7004785	TIMING BELT:B80S3M156	U005_S001	46
B7004797	BRACKET:MOTOR:MM56	U005_S001	47
B7004821	CAM:RELEASE:TRANSPORT	U005_S001	48
B7004823	GEAR:56Z	U005_S001	49
B7004825	GEAR:28Z	U005_S001	50
B7004829	SPACER:RELEASE:TRANSPORT	U005_S001	51
B7004867	SCREW:CONTACT POINT:M3	U003	110
		U005_S001	52

Exclusive Parts

Number	Part Name	Group	ID
B7004885	KNOB::PAPER CRIMP	U005_S001	53
B7005804	STEPPER MOTOR:DIA42:Z17:ASS'Y	U007	27
B7005806	STEPPER MOTOR:MM42:S3M:T14:ASS'Y	U003	111
B7005810	STEPPER MOTOR:DC24V 2.5W	U005_S001	54
B7005811	STEPPER MOTOR:DC 25W	U007	28
B7005812	STEPPER MOTOR:MM56:S3M:T14:ASS'Y	U003	112
		U005_S001	55
B7031159	GUARD:FRAME	U003	113
B7031165	TIMING BELT:B40S2M390	U006_S001	11
B7061143	BRACKET:SENSOR:PAPER	U009	32
B7061145	LEVER:SENSOR:UPPER	U009	33
B7061555	BRACKET:TIGHTENER	U009	34
B7062323	DISCHARGE BRUSH:L=320:MM3	U002	41
B7063035	GUIDE:MICRO SWITCH:SHIFT TRAY	U004	57
B7063126	SHIFT TRAY HOLDER	U004	58
B7063271	TRAY SHIFT SHAFT	U004_S001	59
B7065600	PCB:SWITCH:STOP	U001	15
B7932154	RELEASE KNOB	U002	42
B7934808	DISCHARGE BRUSH:EXIT	U005_S001	56
B8023756	DISCHARGE BRUSH:EXIT	U002	43
B8045820	DAMPER:STEPPER MOTOR:MM42	U004_S002	60
B8301135	SCREW	U002	44
		U003	114
		U007	29
		U009	35
B8301194	STAPLE TRIMMINGS HOPPER HOLDER	U009	36
B8301195	SPRING PLATE	U009	37
B8301444	DRIVE GUIDE PLATE - EXIT	U009	38
B8301447	WORM WHEEL GUIDE PLATE	U009	39
B8301448	BRACKET:STEPPER MOTOR:DRIVE:GUIDE PLATE	U009	40
B8301449	SHAFT - WORM WHEEL	U009	41
B8301451	WORM WHEEL - 16Z	U009	42
B8301455	BRACKET - HOME POSITION SEN	U009	43

Number	Part Name	Group	ID
	SOR		
B8301456	TIMING BELT - 40S2M190	U009	44
B8301458	LINK - EXIT ROLLER DRIVEN	U009	45
B8301459	COMPRESSION SPRING	U009	46
B8301533	TIMING BELT - 60S3M171	U007	30
B8302116	TENSION SPRING	U003	115
B8302126	LEVER CUSHION	U003	116
B8302131	GATHERING ROLLER LEVER	U003	117
B8302132	CAM - GATHERING ROLLER LEVER	U003	118
B8302141	TIMING BELT - 60S3M237	U003	119
B8302142	TIMING BELT - 60S3M162	U003	120
		U007	31
B8302327	EXIT GUIDE BRACKET	U002	45
B8302368	GUIDE - AUXILIARY SHIFT	U002_S003	135
B8302519	GEAR - 91Z	U007	32
B8302522	SENSOR BRACKET	U007	33
B8303162	GUARD:TRAY BRACKET - UPPER LOWER	U004	61
B8303315	ROLLER	U004_S001	62
B8303504	TIMING BELT - 40S2M100	U005_S001	57
B8303579	LEVER CAM	U004_S002	63
B8303611	FRAME - JOGGER UNIFORM	U006_S001	12
B8303631	SLIDE SHAFT	U006_S001	13
B8303641	JOGGER FENCE HOLDER - FRONT	U006_S001	14
B8303646	JOGGER FENCE HOLDER - REAR	U006_S001	15
B8303651	GEAR - 35Z	U006_S001	16
B8303684	SHOE:JOGGER FENCE	U006_S001	33
B8303688	CUSHION:JOGGER FENCE	U003	121
B8303691	JOGGER FENCE:EXIT:GUIDE:FRONT	U006_S001	18
B8303692	JOGGER FENCE:EXIT:GUIDE:INNER BACK	U006_S001	19
B8303697	STEPPER MOTOR BRACKET	U006_S001	20
B8303711	TENSIONER BRACKET	U006_S001	21
B8303726	TIMING BELT - 40S2M848	U003_S004	122
		U005_S001	58

Exclusive Parts

Number	Part Name	Group	ID
		U006_S001	22
B8303751	TENSION SPRING	U006_S001	23
B8304214	STAPLER BASE	U003	123
B8304215	STAPLER COVER - FRONT	U003	124
B8304216	COVER - STAPLER HARNESS	U003	125
B8304221	STAPLER HOLDER	U003	126
B8304231	STAPLER HOLDER - MIDDLE	U003	127
B8304236	SLIDER:BASE:STAPLER:ASS'Y	U003	128
B8304245	BALL BEARING	U003	129
B8304249	SENSOR BRACKET	U003	130
B8304261	WORM GEAR	U003	131
B8304262	PULLEY - 19T	U003	132
B8304263	TIMING BELT - 60S2M140	U003	133
B8304271	GEAR - 166Z	U003	134
B8304275	KNOB	U003_S003	135
B8304281	LEVER BRACKET	U003	136
B8304284	STAPLER LEVER	U003	137
B8304285	TENSION SPRING	U003	138
B8304286	DC SOLENOID 24V	U003	139
B8304517	SLIDER HOOK BRACKET	U003_S004	140
B8304518	SLIDER HOOK SHAFT	U003_S004	141
B8304613	COVER - FRONT JOGGER FENCE	U003	142
B8304623	COVER - REAR JOGGER FENCE	U003	143
B8305563	STEPPER MOTOR DC3.84V 9.2W	U004	64
B8305569	STEPPER MOTOR DC3.3V 3.9W	U006_S001	24
B8305570	STEPPER MOTOR DC3.1V 7.4W	U006_S001	25
B8305813	HARNESS BRACKET - UPPER	U009	47
B8307010	STAPLE TRIMMINGS HOPPER	U009_S001	48
B8307511	CONNECTING GUIDE PLATE - LOWER	U011	9
B8307516	GUIDE PLATE:CONNECTING:UPPER	U011	10
B8307536	COUPLING BRACKET - CORRECT	U011	11
B8307537	ADJUSTING PLATE:BRACKET:COUPLING	U009	49
B8307709	DECAL - STAPLER UNIT (R10)	U003_S003	144
B8307712	DECAL - STAPLE TRIMMINGS HOPPER	U009_S001	50

Number	Part Name	Group	ID
B8351181	COUPLING LEVER	U009	51
B8352826	TIMING BELT - B60S2M110	U007	34
B8722614	BUSHING:R1	U003	145
B8904094	TIMING BELT:B60S3M297	U004	65
C1012360	SNAP RING	U002	46
C2035135	BUSHING - 10X14X5.9	U004	66
C2363237	COLLAR 6X11.2X1.5	U004_S002	140
C2672944	SCREW:ACTUATOR:SURFACE OF PAPER SENSOR	U003	146
D0747828	CAP:CONNECTOR	U001	16
D0894464	TIMING PULLEY:18T	U010	29
D1361310	DC MOTOR:10W:BRUSHLESS	U003	147
		U007	35
D1361320	DC MOTOR:20W:BRUSHLESS	U003	148
D3724163	TIMING PULLEY - 18T	U003	149
D3CA2431	GUIDE PLATE:SHIFT TRAY:OPEN AND CLOSE:SUB-ASS'Y	U002_S002	132
D3CA2432	GUIDE PLATE:SHIFT TRAY:OPEN AND CLOSE	U002_S002	136
D3CA2561	BRACKET:PAPER FEED SENSOR:PROOF TRAY	U002	80
D3CA4770	BRACKET:HOME POSITION SENSOR:BLADE:PAPER CRIMP SUB-UNIT	U005_S001	149
D3EW1330	COVER:SAFETY SWITCH:HOOK	U009	63
D3G82456	GUIDE PLATE:EXIT:UPPER:OPEN AND CLOSE	U002	139
D3G82615	TENSION SPRING:TURN	U002	140
D3G82622	COVER:UPPER RIGHT	U001	53
D3G82631	COVER:LEFT FRONT	U001	54
D3G86432	COVER:REAR LOWER:LEFT	U001	55
D4121741	TIMING BELT:40S2M132	U004_S002	67
D4341251	BRACKET:POSITIONING:STAPLER UNIT:UPPER	U009	53
D4341326	SLIDE RAIL:STAPLER UNIT:3300-6172	U009	54
D4341381	COVER:ENTRANCE:LOWER	U009	55
D4341431	BASE:HOLDER:HOPPER	U009	56

Exclusive Parts

Number	Part Name	Group	ID
D4341436	COMPRESSION SPRING:HOLDER:HOPPER	U009	57
D4341450	BRACKET:GROUND PLATE:ASS'Y	U011_S001	12
D4341476	BRACKET:COUPLING:MAIN:ASS'Y	U011	13
D4341615	BRACKET:MOTOR:GATE PAWL	U007	36
D4341911	TIMING BELT:60S3M402	U007	37
D4341952	BRACKET:WORM GEAR:PRESSURE RELEASE:ASS'Y	U007	38
D4341956	CAM:ECCENTRIC:FRONT	U007	39
D4341957	CAM:ECCENTRIC:REAR	U007	40
D4341958	SHAFT:PRESSURE RELEASE	U007	41
D4342111	GUIDE PLATE:ENTRANCE:UPPER	U002	47
D4342115	TENSION SPRING:ENTRANCE:2N	U002	48
D4342125	SEAL:0.188MM:GUIDE PLATE:REGISTRATION	U002	50
D4342127	SUPPORTING PLATE:GUIDE PLATE:OPEN AND CLOSE	U002	51
D4342129	SUPPORTING PLATE:GUIDE PLATE:OPEN AND CLOSE	U002	52
D4342131	GUIDE PLATE:ENTRANCE:LOWER:ASS'Y	U002	53
D4342135	SEAL:0.1MM:GUIDE PLATE:ENTRANCE:LOWER	U002	54
D4342136	DISCHARGE BRUSH:EXIT	U002	55
D4342211	GUIDE PLATE:HORIZONTAL:ASS'Y	U002	56
D4342240	DRIVEN ROLLER:REGISTRATION:ASS'Y	U002	57
D4342251	ARM:PRESSURE:DRIVEN ROLLER	U002	58
D4342261	HOLDER:DRIVEN ROLLER:REGISTRATION	U002	59
D4342266	BUSHING:DRIVEN ROLLER:REGISTRATION	U002	60
D4342311	GUIDE PLATE:GATE:FRONT:ASS'Y	U002	61
D4342326	GUIDE PLATE:GATE:UPPER:OPEN AND CLOSE	U002	62
D4342327	COMPRESSION SPRING:1.5N	U002	63
D4342331	GATE PAWL:STAPLE	U002	64
D4342341	GATE PAWL:PROOF TRAY	U002	65

Number	Part Name	Group	ID
D4342423	COMPRESSION SPRING:7N	U007	42
D4342433	GUIDE PLATE:SHIFT TRAY:LOWER:FIX	U002	67
D4342451	SHAFT:GUIDE PLATE:EXIT:UPPER	U002	69
D4342458	EXIT ROLLER:DRIVEN:SHIFT TRAY:ASS'Y	U002	71
D4342465	GUIDE PLATE:EXIT:STAPLE:ASS'Y	U002_S003	72
D4342474	ROLLER:EXIT ROLLER:SHIFT	U002	73
D4342531	GUIDE PLATE:PROOF TRAY:OPEN AND CLOSE:SUB-ASS'Y	U002_S001	74
D4342535	TORSION SPRING:PROOF TRAY	U002	75
D4342547	GUIDE PLATE:PROOF TRAY:ASS'Y	U002	76
D4342551	EXIT ROLLER:DRIVEN:PROOF TRAY:ASS'Y	U002	77
D4342554	GUIDE PLATE:EXIT:PROOF TRAY	U002	78
D4342556	COMPRESSION SPRING:2N	U002	79
D4342577	ROLLER:EXIT ROLLER:PROOF TRAY	U002	81
D4342606	GUIDE PLATE:LENGTHWISE UPPER:OPEN AND CLOSE:ASS'Y	U002_S005	82
D4342607	GUIDE PLATE:LENGTHWISE LOWER:OPEN AND CLOSE:ASS'Y	U002_S006	83
D4342611	GUIDE PLATE:TURN:UPPER:OPEN AND CLOSE	U002	84
D4342612	MYLAR:GUIDE PLATE:TURN	U002	85
D4342613	DISCHARGE BRUSH:TURN	U002	86
D4342621	GUIDE PLATE:TURN:REAR	U002	88
D4342625	DISCHARGE BRUSH:TURN:REAR	U002	89
D4342630	POLARIZATION POWL:PRE STACK	U002_S004	90
D4342635	TENSION SPRING:POLARIZATION POWL:PRESSURE	U002	91
D4342651	GUIDE PLATE:DUPLEX STACK:LOWER	U002	92
D4342665	COMPRESSION SPRING:6N	U002_S005	93
		U002_S006	93
		U003	150
D4342681	GUIDE PLATE:LENGTHWISE:ASS'Y	U002	94

Exclusive Parts

Number	Part Name	Group	ID
D4342721	DRIVEN ROLLER:DUPLX STACK: UPPER	U002	95
D4342733	ARM:PRESSURE:TRANSPORT ROLLER	U002	96
		U002_S007	96
D4342735	COMPRESSION SPRING:8N	U002	97
D4342739	LINK:PRESSURE RELEASE	U002	98
D4343113	COMPRESSION SPRING:SHIFT TRAY:UPPER LOWER	U003	151
		U004	68
D4343116	TIMING PULLEY:WORM GEAR	U004	69
D4343125	SHAFT:UPPER LOWER:DRIVE	U004	70
D4343135	BRACKET:DRIVE:DC BRUSHLESS MOTOR:ASS'Y	U004	71
D4343141	TIGHTENER:TRAY:ASS'Y	U004	72
D4343156	TIMING BELT:60S5M1595	U004	73
D4343216	BRACKET:SENSOR:SHIFT	U004	74
D4343220	STAY:END FENCE:ASS'Y	U004	75
D4343227	GUIDE:GUIDE PLATE:OPEN AND CLOSE:VERTICAL TRANSPORT	U004	76
D4343241	TIMING PULLEY:SHIFT	U004	77
D4343242	SHAFT:SHIFT	U004	78
D4343261	END FENCE:ASS'Y	U004	79
D4343273	BRACKET:MOTOR:SHIFT:ASS'Y	U004	80
D4343310	BASE:SHIFT TRAY:ASS'Y	U004_S001	81
D4343320	SIDE PLATE:SHIFT TRAY:FRONT:ASS'Y	U004	82
D4343330	SIDE PLATE:SHIFT TRAY:REAR:ASS'Y	U004	83
D4344106	STOPPER:STAPLER UNIT	U003	152
D4344116	BRACKET:CONNECTOR:STAPLER TRAY:MOVEABLE	U003	153
D4344126	BRACKET:CASTER	U003	154
D4344166	GUIDE PLATE:EXIT:STAPLE	U003	155
D4344171	STAY:GUIDE PLATE:EXIT:STAPLE	U003	156
D4344172	TORSION SPRING:STAPLE:EXIT	U003	157
D4344181	EXIT ROLLER:LOWER:SUB-ASS'Y	U003	158
D4344192	INNER COVER:STAPLER TRAY UNIT	U003	159
D4344211	COVER:STAPLER:REAR	U003	160

Number	Part Name	Group	ID
D4344241	SOUND PROOFING MATERIAL:PRESSURE SUB-UNIT	U003	161
D4344246	GRIP:SLIDER:ASS'Y	U003_S002	162
D4344356	SHAFT:STAPLER:MOVE	U003	163
D4344415	TENSIONER:JOGGER FENCE:ASS'Y	U003	164
D4344419	TIMING BELT:60S3M552	U003	165
D4344451	SHAFT:JOGGER FENCE:SLIDE	U003	166
D4344465	GUIDE:PLATE:JOGGER:LOWER	U003	167
D4344467	GUIDE:SPRING PLATE:FRONT	U003	168
D4344472	GUIDE:PLATE:JOGGER:UPPER	U003	169
D4344473	FILM:GUIDE:JOGGER:UPPER	U003	170
D4344487	GUIDE:SPRING PLATE:REAR	U003	171
D4344510	PAWL:STOPPER:ASS'Y	U003	172
D4344530	TENSIONER:STOPPER:LEADING EDGE:REAR	U003	173
D4344535	TENSIONER:STOPPER:LEADING EDGE:FRONT	U003	174
D4344539	TENSION SPRING:STOPPER:LEADING EDGE	U003	175
		U009	58
D4344550	EXIT BELT:ASS'Y	U003	176
D4344555	SHAFT:EXIT BELT:UPPER:ASS'Y	U003	177
D4344557	TIMING PULLEY:T19:S3M	U003	178
D4344561	BRACKET:SHAFT:EXIT:UPPER:ASS'Y	U003	179
D4344567	TIMING BELT:60S3M324	U003	180
D4344569	TIMING PULLEY:EXIT BELT:T56	U003	181
D4344606	GUIDE:LEADING EDGE:FIX	U003	182
D4344621	BRACKET:POSITIONING ROLLER	U003	183
D4344622	ARM:POSITIONING ROLLER:ASS'Y	U003	184
D4344625	SHAFT:POSITIONING ROLLER:DRIVE	U003	185
D4344641	INNER COVER:POSITIONING ROLLER UNIT	U003	186
D4344730	GUIDE PLATE:PRESSURE:TRANSPORT	U003	187
D4344731	TENSION SPRING:1.02N	U003	188
D4344736	TIMING BELT:60S3M192	U003	189

Exclusive Parts

Number	Part Name	Group	ID
D4344737	COMPRESSION SPRING:30.84N	U003	190
D4344742	TIMING PULLEY:S3M:T17	U003	191
D4344746	TRANSPORT ROLLER:PRESSURE	U003	192
D4344748	ARM:TRANSPORT ROLLER:PRES SURE:FRONT	U003	193
D4344756	TRANSPORT ROLLER:PRESSURE: INNER	U003	194
D4344757	GEAR:DRIVE:TRANSPORT ROLLE R:PRESSURE	U003	195
D4344758	ARM:TRANSPORT ROLLER:PRES SURE:REAR	U003	196
D4344761	SHAFT:DRIVE:TRANSPORT ROLL ER:INNER	U003	197
D4344771	TIMING BELT:60S3M207	U003	198
D4344777	TIMING BELT:60S3M459	U003	199
D4344780	TENSIONER:LONG:ASS'Y	U003_S005	200
D4344790	TENSION SPRING:10.5N	U003 U004	201 84
D4344801	LINK:PRESSURE SUB-UNIT:OPEN AND CLOSE	U003	202
D4344803	GRIP:PRESSURE SUB-UNIT:OPEN AND CLOSE	U003	203
D4344804	TIMING PULLEY:T20:S3M:RADIAL BALL BEARING	U003	204
D4344806	SHAFT:CAM:PRESSURE SUB-UNIT :OPEN AND CLOSE	U003	205
D4344807	CAM:PRESSURE SUB-UNIT:OPEN AND CLOSE	U003	206
D4344811	BRACKET:SENSOR:CAM:DRIVE:P RESSURE	U003	207
D4344857	TENSION SPRING:1.60N	U003	209
D4344861	SHAFT:GUIDE:ROLLER:TURN	U003	210
D4344862	GUIDE:ROLLER:TURN	U003	211
D4344876	CAM:GUIDE:TURN	U003	212
D4344877	TIMING BELT:60S3M189	U003	213
D4344881	SHAFT:DRIVE:GUIDE:TURN	U003	214
D4344886	TIMING BELT:60S3M129	U003	215
D4344889	BRACKET:SENSOR:CAM:GUIDE:T	U003	216

Number	Part Name	Group	ID
	URN		
D4344901	TRANSPORT ROLLER:LENGTHWI SE	U003	217
D4344903	GEAR:TRANSPORT ROLLER:LENG THWISE:COUPLING	U003	218
D4344905	GUIDE PLATE:DRIVE:TURN:LOWE R	U003	219
D4344915	GUIDE PLATE:DRIVEN:TURN:LOW ER	U003	220
D4345142	GUIDE PLATE:STOPPER:PAPER C RIMP	U005_S001	59
D4345143	BRACKET:AUXILIARY:JOGGER	U005_S001	60
D4345144	GUIDE PLATE:STOPPER:SIDE	U005_S001	61
D4345151	STOPPER:UNIFORM	U005_S001	62
D4345152	PULLEY:IDLER:S2M-T32	U005_S001	63
D4345153	PULLEY:IDLER:S2M-T32/48	U005_S001	64
D4345155	TENSIONER:LONG:PEEN	U005_S001	65
D4345158	TIMING BELT:B40S2M778	U005_S001	66
D4345160	SHAFT:JOGGER:PAPER CRIMP S UB-UNIT	U005_S001	67
D4345161	JOGGER:INNER BACK	U005_S001	68
D4345162	JOGGER:FRONT	U005_S001	69
D4345165	TENSIONER:SHORT	U005_S001	70
D4345168	TIMING BELT:B40S2M898	U005_S001	71
D4345169	BRACKET:SENSOR:JOGGER	U005_S001	72
D4345185	GUIDE:ROLLER:SADDLE STAPLER UNIT	U005_S001	73
D4345197	GUIDE PLATE:ROLLER:UPPER:PA PER CRIMP SUB-UNIT	U005_S001	151
D4345199	GUIDE:ROLLER:PAPER CRIMP SU B-UNIT	U005_S001	152
D4345201	JOINT:RELEASE:PAPER CRIMP	U005_S001	74
D4345202	GEAR:IDLER:EXIT:PAPER CRIMP	U005_S001	75
D4345204	GEAR:TRANSPORT ROLLER:PAPE R CRIMP	U005_S001	76
D4345206	PLATE:EXIT:DRIVE	U005_S001	78
D4345207	DISC:TORQUE LIMITER	U005_S001 U010	79 30

Exclusive Parts

Number	Part Name	Group	ID
D4345208	PULLEY:TORQUE LIMITER	U005_S001	80
		U010	31
D4345209	TIMING BELT:B40S2M246	U005_S001	81
D4345211	GUIDE PLATE:EXIT:LOWER	U005_S001	82
D4345216	GUIDE PLATE:EXIT:UPPER:PAPER CRIMP SUB-UNIT	U005_S001	83
D4345217	EXIT ROLLER:DRIVEN:6X24X7	U005_S001	84
D4345231	GUIDE:CAM:PAPER CRIMP SUB-UNIT	U005_S001	85
D4345235	SHAFT:SLOW DOWN:CAM:PAPER CRIMP	U005_S001	86
D4345237	BRACKET:AUXILIARY:FRONT:PAPER CRIMP	U005_S001	87
D4345261	SLIDER:PAPER CRIMP:HORIZONTAL	U005_S001	147
D4345267	ROLLER:PAPER CRIMP:HORIZONTAL:PAPER CRIMP SUB-UNIT	U005_S001	153
D4345270	STAY:DRIVE:PAPER CRIMP:HORIZONTAL:PEEN	U005_S001	150
D4345274	GEAR:SLOW DOWN:TRANSPORT:RELEASE	U005_S001	88
D4345276	BRACKET:GUIDE:TIMINGS BELT	U005_S001	89
D4345278	PULLEY:IDLER:S2M-18/32	U005_S001	90
D4345279	TIMING BELT:B40S2M380	U005_S001	91
D4345280	TENSIONER:DRIVE:PAPER CRIMP:HORIZONTAL:PEEN	U005_S001	92
D4345283	PULLEY:IDLER:S2M-T26	U005_S001	93
D4345287	BRACKET:HOME POSITION SENSOR	U005_S001	94
D4345288	SUPPORTING PLATE:DRIVE:PAPER CRIMP	U005_S001	95
D4345304	LINK:RELEASE:TRANSPORT:PAPER CRIMP SUB-UNIT	U005_S001	96
D4345305	ROLLER:DRIVEN:TRANSPORT:RELEASE:ASS'Y	U005_S001_S002	97
D4345307	ROLLER:DRIVEN:TRANSPORT:PAPER CRIMP SUB-UNIT	U003	221
		U005_S001_S002	98
D4345309	SHAFT:DRIVEN:TRANSPORT:REL	U003	222

Number	Part Name	Group	ID
	EASE		
D4345311	RADIAL BALL BEARING (WITH HOUSING):6X10X3	U003	223
		U005_S001	99
D4345313	COMPRESSION SPRING:TRANSPORT ROLLER:PAPER CRIMP SUB-UNIT	U003	224
		U005_S001	100
D4345315	COLLAR:COUPLING:DRIVE:TRANSPORT	U003	225
		U005_S001	101
D4345317	JOINT:COUPLING:DRIVE:TRANSPORT	U003	226
		U005_S001	102
D4345319	GEAR:DRIVEN ROLLER:COUPLING	U003	227
		U005_S001	103
D4345320	STAY:RELEASE:TRANSPORT:PEEN	U005_S001	104
D4345321	BRACKET:AUXILIARY:REAR:PAPER CRIMP	U005_S001	105
D4345326	TIMING BELT:B80S3M243	U005_S001	106
D4345330	GUIDE PLATE:LOWER:SADDLE STAPLER	U005_S001_S001	107
D4345356	BRACKET:UNIFORM:LEADING EDGE	U005_S001	108
D4345372	BRACKET:TENSIONER:UNIFORM:LEADING EDGE	U005_S001	109
D4345374	SHAFT:IDLER:EXIT	U005_S001	110
D4345376	PULLEY:BELT TENSION:PAWL:UNIFORM	U005_S001	111
D4345382	SHAFT:LEADING EDGE	U005_S001	112
D4345384	PULLEY:DRIVE:PAWL	U005_S001	113
D4345388	BRACKET:MOTOR:LEADING EDGE	U005_S001	114
D4345390	PAWL:BELT:UNIFORM:SADDLE STAPLER UNIT	U005_S001	115
D4345397	BRACKET:HOME POSITION SENSOR	U005_S001	116
D4345401	GUIDE PLATE:VERTICAL TRANSPORT	U005_S001	117
D4345402	BRACKET:CONTACT POINT:REAR	U005_S001	118
D4345403	BRACKET:CONTACT POINT:FRONT	U005_S001	119

Exclusive Parts

Number	Part Name	Group	ID
D4345406	GUIDE PLATE:VERTICAL TRANSP ORT	U005_S001	120
D4345425	GUIDE PLATE:STAPLER:EH281R	U005_S001	121
D4345426	GUIDE:STAPLER:MIDDLE:EH281R	U005_S001	122
D4345427	GUIDE:STAPLER:SIDE:EH281R	U005_S001	123
D4345428	STAY:GRIP:STAPLER	U005_S001	124
D4345429	GRIP:EH281R	U005_S001	125
D4345431	GUIDE:HARNESS:PAPER CRIMP	U005_S001	126
D4345451	GRIP:PAPER CRIMP :REAR	U005_S001	127
D4345461	COVER:EH281R	U005_S001	128
D4345466	COVER:SADDLE STAPLER	U005_S001	129
D4345471	INNER COVER:SADDLE STAPLER UNIT	U005_S001	130
D4345565	BRACKET:LEAK BREAKER	U008	2
D4346102	INNER COVER:FRONT:UPPER	U001	17
D4346151	INNER COVER:FRONT:LOWER	U001	18
D4347700	DECAL:GUIDE PLATE:REGISTRATI ON:OPEN AND CLOSE:RB1	U002	99
D4347705	DECAL:REGISTRATION ROLLER:R B2	U002	100
D4347710	DECAL:GUIDE PLATE:GATE:OPEN AND CLOSE:RB3	U002	101
D4347715	DECAL:GUIDE PLATE:PROOF TRA Y:OPEN AND CLOSE:RB4	U002_S001	102
D4347720	DECAL:GUIDE PLATE:SHIFT TRAY :OPEN AND CLOSE:RB5	U002_S002	103
D4347725	DECAL:GUIDE PLATE:LENGTHWIS E UPPER:OPEN AND CLOSE:RB6	U002_S005	104
D4347730	DECAL:GUIDE PLATE:LENGTHWIS E LOWER:OPEN AND CLOSE:RB7	U002_S006	105
D4347740	DECAL:GUIDE PLATE:TURN:OPEN AND CLOSE:RB9	U001	19
D4347745	DECAL:KNOB:BLADE:RB10	U005_S001	131
D4347750	DECAL:KNOB:ROLLER:RB11	U005_S001	132
D4347755	DECAL:STAPLER UNIT:PULL OUT: RB12	U003	228
D4347760	DECAL:GUIDE PLATE:STAPLE:OP EN AND CLOSE:RB13	U003	229

Number	Part Name	Group	ID
D4347765	DECAL:OPEN AND CLOSE:RB14	U003	230
D4347770	DECAL:VERTICAL TRANSPORT:R B15	U005_S001	133
D4347775	DECAL:KNOB:VERTICAL TRANSP ORT:RB16	U003	231
D4347780	DECAL:PAPER CRIMP:SADDLE ST APLER:RB17	U005_S001_S001	134
D4347785	DECAL:STAPLER UNIT:18RB	U003_S002	232
D4347790	DECAL:KNOB:STAPLER UNIT:RB1 9	U003_S002	233
D4347795	DECAL:STAPLER:S1	U003	234
D4347800	DECAL:SADDLE STAPLER:FRONT: S2	U005_S001	135
D4347805	DECAL:SADDLE STAPLER:MIDDLE :S2	U005_S001	136
D4347835	DECAL:H-TEMP WARNING:MOTOR :SIDE PLATE:REAR	U003	235
D4477591	CUSHION:SPACER:440MM	U011	14
D4603172	ACTUATOR BRACKET	U009	59
D5120111	DC STEPPER MOTOR:2.26W:ASS' Y	U003 U004_S002 U005_S001	236 85 137
D5120112	DC STEPPER MOTOR:JOGGER:7.9 2W:ASS'Y	U003	237
D5120113	DC STEPPER MOTOR:2.26W:ASS' Y	U003	238
D5120114	DC STEPPER MOTOR:DRIVE:2.26 W	U009	60
D5123671	SHAFT:JOGGER FENCE:MOVEABL E	U006_S001	26
D5123676	LEVER:DRIVE:JOGGER FENCE	U006_S001	27
D5123681	JOGGER FENCE:FRONT:ASS'Y	U006_S001	28
D5123686	JOGGER FENCE:INNER BACK:ASS 'Y	U006_S001	29
D5123731	COVER:UNIFORM UNIT:PAPER EX IT SUB-UNIT	U006_S001	30
D5124151	GUIDE PLATE:EXIT:LOWER:STAPL ER TRAY	U003	321

Exclusive Parts

Number	Part Name	Group	ID
D5125150	SHAFT:STOPPER:PAPER CRIMP SUB-UNIT	U005_S001	138
D5125203	TRANSPORT ROLLER:PAPER CRIMP SUB-UNIT	U005_S001	157
D5125370	TENSION SPRING:7N	U005_S001	139
D5126068	STAY:REAR UPPER	U001	20
D5126220	DOOR:FRONT:ASS'Y	U001_S001	21
D5126223	SHAFT:PLATE:MAGNET CATCH	U001	22
D5126226	COVER:GRIP	U001	23
D5126227	LEVER:GRIP	U001	24
D5126228	PLATE:MAGNET CATCH	U001	25
D5126229	TENSION SPRING:GRIP	U001	26
D5126232	DOOR:FRONT:SMALL:RIGHT	U001	27
D5126240	HINGE:DOOR:UPPER:ASS'Y	U001	28
D5126246	SHAFT:HINGE:DOOR	U001_S001	29
D5126247	HINGE:DOOR	U001_S001	30
D5126251	DOOR:FRONT:SMALL	U001	31
D5126260	HINGE:DOOR:LOWER:ASS'Y	U001	32
D5126351	COVER:LEFT UPPER	U001	34
D5126411	COVER:REAR UPPER:RIGHT	U001	35
D5126412	COVER:REAR UPPER:LEFT	U001	36
D5126421	COVER:REAR LOWER:RIGHT	U001	37
D5126624	COVER:PROOF TRAY:ASS'Y	U001	40
D5126627	COVER:TRAY:LOWER	U001	41
		U004_S003	86
D5126629	COVER:UPPER REAR	U001	42
D5126711	COVER:SHIFT TRAY:FRONT	U001	43
D5126761	COVER:SHIFT TRAY:REAR	U001	44
D5127506	SHIFT TRAY:ASS'Y	U004_S003	87
D5127517	TAPE:SHIFT TRAY:MIDDLE	U004	88
D5127518	TAPE:SHIFT TRAY:OUTER	U004	89
D5127519	TAPE:SHIFT TRAY:AUXILIARY	U004	90
D5127522	TRAY:AUXILIARY:SHIFT TRAY	U004	91
D5127800	DECAL:CAUTION:HINGE:DOOR	U001	45
D5134732	PLAIN SHAFT BEARING:PRESSURE	U003	239
D5134741	SHAFT:DRIVE:TRANSPORT ROLLER:PRESSURE	U003	240

Number	Part Name	Group	ID
D5862260	TIMING PULLEY:T16	U010	32
D6831612	DC MOTOR:20W:BRUSHLESS	U003_S004	241
D6844142	TIMING BELT:60S2M174	U007	43
D6883781	GUARD:PAPER EXIT SUB-UNIT	U003	242
		U004_S002	92
D6883799	TIMING BELT:40S2M88	U004_S002	93
D7073689	CUSHION:JOGGER FENCE	U006_S001	31
D7341039	GUIDE PLATE:ENTRANCE:STOPPER GUIDE:AUXILIARY	U009	61
D7341064	COVER:TRAY	U010	63
D7341622	TIMING PULLEY:S2MT21:DCUT	U010	33
D7341623	TIMING PULLEY:S2MT18:PIN	U010	34
D7341625	GEAR:DRIVE:NO.1:TRAY UNIT	U010	35
D7341626	GEAR:PULLEY:DRIVE:NO.2	U010	36
D7341629	TIMING PULLEY:IDLER:S2MT18:S3MT16	U010	37
D7341634	LINK:TRANSPORT ROLLER:TRAY UNIT	U010	38
D7341635	TRANSPORT ROLLER:ENTRANCE:BASE:TRAY UNIT	U010	39
D7341637	SHAFT:DRIVE ROLLER:TRANSPORT ROLLER:TRAY UNIT	U010	40
D7341643	ROLLER:FLAT CONVEYER BELT:TRAY UNIT	U010	41
D7341645	DRIVEN ROLLER:TRANSPORT:TRAY UNIT	U010	42
D7341646	SHAFT:DRIVEN ROLLER:TRANSPORT:TRAY UNIT	U010	43
D7341647	FLAT CONVEYER BELT:28X622:UU20UFSTR/FSTR	U010	44
D7341648	SHAFT:DRIVEN ROLLER:FLAT CONVEYER BELT:TRAY UNIT	U010	45
D7341649	SHAFT:DRIVE ROLLER:FLAT CONVEYER BELT:TRAY UNIT	U010	46
D7341675	TORSION SPRING:VIBRATING PLATE:TRAY UNIT	U010	47
D7341677	COMPRESSION SPRING:DRIVE:TRAY UNIT	U010	48

Exclusive Parts

Number	Part Name	Group	ID
D7341679	SHAFT:DRIVE ROLLER:TRANSPORT ROLLER:SWIVEL:TRAY UNIT	U010	49
D7341690	SHAFT:DRIVE:NO.2:TRAY UNIT	U010	50
D7341736	SHEET:TRAY:PAPER EXIT SUB-UNIT:FRONT	U010	51
D7341737	SHEET:TRAY:PAPER EXIT SUB-UNIT:INNER BACK	U010	52
D7341771	TRAY:PAPER EXIT SUB-UNIT:PAPER CRIMP	U010	53
D7341772	PAPER EXIT SUB-UNIT:TRAY:LEADING EDGE	U010	54
D7341792	BRACKET:CONTACT POINT:TRAY:BIND	U010	55
D7341796	COVER:SADDLE STAPLER:UPPER	U010	56
D7341881	COVER:LOWER:PAPER EXIT SUB-UNIT:PAPER CRIMP:PRESS	U010	57
D7342039	GUIDE:PAPER:EH-17262	U003_S001_S001	314
		U011_S002_S001	19
D7342040	GUIDE:STAPLER	U003_S001	243
		U011_S002	21
D7342041	SHAFT:STOPPER:LEADING EDGE:DRIVE:ASS'Y	U003	244
D7342046	SHAFT:STANDARD FENCE:UPPER LOWER	U003	245
D7342047	GEAR:STANDARD FENCE	U003	246
D7342050	CLAMP:MS-0909:NIX	U003	247
D7342052	BRACKET:DC MOTOR:EXIT BELT	U003	249
D7342053	TIMING PULLEY:T60:S2M	U003	248
D7342121	GUIDE PLATE:REGISTRATION:OPEN AND CLOSE	U002	49
D7342151	TRANSPORT ROLLER:380MM:ENTRANCE:DRIVE	U002	106
D7342152	TRANSPORT ROLLER:380MM:REGISTRATION:DRIVE	U002	107
D7342153	TRANSPORT ROLLER:380MM:DUPLEX STACK:LOWER	U002	108
D7342154	TRANSPORT ROLLER:380MM:SHIFT TRAY:FRONT	U002	109

Number	Part Name	Group	ID
D7342155	TRANSPORT ROLLER:380MM:SHIFT TRAY:REAR	U002	110
D7342156	TRANSPORT ROLLER:380MM:PROOF OF TRAY:FRONT	U002	111
D7342157	TRANSPORT ROLLER:380MM:PROOF OF TRAY:REAR	U002	112
D7342158	TRANSPORT ROLLER:380MM:TURN	U002	113
D7342160	TRANSPORT ROLLER:380MM:DUPLEX STACK:SUPPORT	U002	114
D7342161	TRANSPORT ROLLER:380MM:DUPLEX STACK:UPPER:ASS'Y	U002_S007	115
D7342166	SHAFT:EXIT ROLLER:PROOF TRAY:DRIVE	U002	116
D7342171	SHAFT:EXIT ROLLER:SHIFT TRAY:DRIVE	U002	117
D7342175	TORSION SPRING:GUIDE PLATE:OPEN AND CLOSE:AUXILIARY:5N	U002	118
D7342177	BRACKET:GUIDE PLATE:REGISTRATION:OPEN AND CLOSE	U002	119
D7342191	COMPRESSION SPRING:DRIVEN:9.6N	U002	137
D7342192	COMPRESSION SPRING:DRIVEN:6.7N	U002	121
D7342194	COMPRESSION SPRING:2.5N	U002_S001	68
		U002_S002	68
D7342206	COMPRESSION SPRING:VIBRATING PLATE	U003_S004	250
D7342219	PULLEY:VIBRATING PLATE	U003_S004	252
D7342226	SHAFT:VIBRATING PLATE:ASS'Y	U003_S004	253
D7342231	TAPE:VIBRATING PLATE	U003_S004	319
D7342285	SHAFT:VIBRATING PLATE:SLIDE	U003_S004	256
D7342289	SYNCHRONOUS BELT:40S3M234	U003_S004	257
D7342293	INNER COVER:VIBRATING PLATE	U003_S004	259
D7342297	SHAFT:VIBRATING PLATE:SWIVEL	U003_S004	260
D7342331	BRACKET:DC MOTOR:STANDARD FENCE:MOVE	U003	261
D7342401	STOPPER:STAPLER	U003_S001	262

Exclusive Parts

Number	Part Name	Group	ID
		U011_S002	20
D7342410	TORSION SPRING:VIBRATING PLATE:STAPLE	U003_S004	263
D7342505	BRACKET:STANDARD FENCE:ASS'Y	U003	264
D7342507	TIGHTENER:STANDARD FENCE:ASS'Y	U003	265
		U003_S004	265
D7342509	TIMING PULLEY:STANDARD FENCE:DRIVE	U003	266
D7342511	RACK:STANDARD FENCE:UPPER LOWER	U003	267
D7342516	BRACKET:DC MOTOR:STANDARD FENCE	U003	268
D7342523	SHAFT:STANDARD FENCE	U003	269
D7342525	SLIDER:STANDARD FENCE	U003	270
D7342610	JOGGER FENCE:FRONT:ASS'Y	U003	271
D7342620	JOGGER FENCE:REAR:ASS'Y	U003	272
D7342701	TENSION SPRING:VIBRATING PLATE:UPPER	U003_S004	273
D7342716	VIBRATING PLATE:FRONT	U003_S004	276
D7342719	VIBRATING PLATE:INNER BACK	U003_S004	322
D7342726	BASE:VIBRATING PLATE:ASS'Y	U003_S004	316
D7342728	GEAR:WORM WHEEL:STANDARD FENCE	U003	279
D7342730	SLIDER:STAY:VIBRATING PLATE:FRONT	U003_S004	280
D7342731	SLIDER:STAY:VIBRATING PLATE:REAR	U003_S004	281
D7342734	STANDARD FENCE:FRONT UPPER:ASS'Y	U003	282
D7342736	STANDARD FENCE:FRONT LOWER	U003	283
D7342738	STANDARD FENCE:REAR UPPER:ASS'Y	U003	284
D7342740	STANDARD FENCE:REAR LOWER	U003	285
D7342745	STOPPER:VIBRATING PLATE	U003_S004	313
D7342748	TORSION SPRING:VIBRATING PLATE:LOCK:4N	U003_S004	286

Number	Part Name	Group	ID
D7342750	DISC:TORQUE LIMITER	U003	287
		U007	44
D7342752	PULLEY:TORQUE LIMITER	U003	288
D7342758	WORM GEAR:STANDARD FENCE	U003	289
D7342759	SHAFT:WORM GEAR	U003	290
D7342764	FILM:GUIDE:STANDARD FENCE:INNER BACK	U003_S004	291
D7342766	FILM:GUIDE:STANDARD FENCE:FRONT	U003_S004	292
D7342784	SYNCHRONOUS BELT:40S2M:668	U003_S004	293
D7342787	TENSION SPRING:VIBRATING PLATE:FRONT REAR	U003_S004	294
D7342792	TENSION SPRING:EXIT:PAWL	U003	295
D7342798	TIGHTENER:EXIT BELT:ASS'Y	U003	296
D7342799	STAPLER TRAY:MIDDLE:ASS'Y	U003	297
D7342802	GEAR:PULLEY:Z70:T20	U003	298
D7342803	BRACKET:STEPPER MOTOR:JOGGER FENCE	U003	299
D7342812	COMPRESSION SPRING:TORQUE LIMITER MECHANICAL CLUTCH:22N	U003	300
D7342822	STAPLER TRAY:FRONT	U003	301
D7342823	STAPLER TRAY:REAR	U003	302
D7342840	TIMING PULLEY:S3M:T20	U003	304
D7342841	SYNCHRONOUS BELT:60S3M753	U003	305
D7343004	ROLLER:DRIVEN	U002	122
D7343006	SHAFT:DRIVEN ROLLER:ENTRANCE:DIA4	U002	123
D7343010	BRACKET:DC MOTOR:TRANSPORT ROLLER:ENTRANCE:ASS'Y	U007	45
D7343015	COLLAR:TRANSPORT ROLLER	U004_S002	94
		U007	46
D7343017	TENSION SPRING:12.5N	U007	47
D7343018	TIMING PULLEY:S3M:S2M:T20:T40	U003_S004	306
		U007	48
D7343021	TIMING PULLEY:S2M:T40	U003	307
		U007	49
D7343024	DOOR:FRONT:ENTRANCE:AUXILIARY	U001	46

Exclusive Parts

Number	Part Name	Group	ID
	ARY		
D7343042	TIMING PULLEY:S3MT20:S2MT40:MECHANICAL ROLLER CLUTCH	U007	50
D7343043	SYNCHRONOUS BELT:60S2M796	U007	51
D7343048	TIMING PULLEY:S2M:T40:MECHANICAL ROLLER CLUTCH	U007	52
D7343051	TIMING PULLEY:S2M:T40:TORQUE LIMITER MECHANICAL CLUTCH	U007	53
D7343061	TIMING PULLEY:S3M:S2M:T20:T52	U007	54
D7343063	TORQUE LIMITER MECHANICAL CLUTCH:DRIVE SUB-UNIT	U007	55
D7343066	TIMING PULLEY:S3M:T20:TORQUE LIMITER MECHANICAL CLUTCH	U007	56
D7343070	BRACKET:DC MOTOR:TRANSPORT ROLLER:VERTICAL TRANSPORT	U007	57
D7343071	TIMING PULLEY:S3M:S2M:T20:T40	U007	58
D7343146	TENSION SPRING:18.1N:34.8MM	U007	59
D7343271	BRACKET:DC MOTOR:TRANSPORT ROLLER:REGISTRATION	U007	60
D7343272	BRACKET:DC MOTOR:TRANSPORT ROLLER:PUNCH:REAR	U007	61
D7343274	BRACKET:DC MOTOR:TRANSPORT ROLLER:PROOF TRAY:EXIT	U003 U007	308 62
D7343275	BRACKET:DC MOTOR:TRANSPORT ROLLER:SHIFT TRAY:EXIT	U007	63
D7343280	BRACKET:TIGHTENER:ASS'Y	U007	64
D7343328	TIMING PULLEY:T20:S3M:24.2MM	U007	65
D7343330	SYNCHRONOUS BELT:60S3M432	U007	66
D7343332	GUIDE PLATE:DUPLEX STACK:UPPER:ASS'Y	U002	124
D7343334	LEVER:TRANSPORT ROLLER:MECHANICAL ROLLER CLUTCH	U002	125
D7343346	TENSION SPRING:6.2N	U002	126
D7343361	SHAFT:DUPLEX STACK:DRIVEN	U002	127
D7343397	COMPRESSION SPRING:TORQUE LIMITER:2N	U007	67
D7343600	UNIFORM UNIT:ASS'Y	U006_S001	32
D7344068	VIBRATING PLATE:ASS'Y	U003_S004	338

Number	Part Name	Group	ID
D7344157	GUIDE PLATE:CONNECTING	U003	315
D7344218	STAPLER:EH-1200R10:ASS'Y	U003_S001 U011_S002	324 18
D7344608	TIMING PULLEY:VIBRATING PLATE:THRUST:COMBINATION:MIDDLE	U003_S004	328
D7344609	TIMING PULLEY:VIBRATING PLATE:THRUST:COMBINATION:UPPER LOWER	U003_S004	329
D7344611	SLIDER:VIBRATING PLATE:STAPLER:ASS'Y	U003_S004	333
D7344619	SHAFT:SLIDER:VIBRATING PLATE:STAPLER	U003_S004	334
D7344621	ROLLER:VIBRATING PLATE:SLIDE	U003_S004	330
D7344625	SLIDER:VIBRATING PLATE:FRONT:LINEAR BUSHING	U003_S004	335
D7344627	STAY:SLIDE:VIBRATING PLATE:FRONT:ASS'Y	U003_S004	331
D7344635	SLIDER:VIBRATING PLATE:REAR:LINEAR BUSHING	U003_S004	336
D7344637	STAY:SLIDE:VIBRATING PLATE:REAR:ASS'Y	U003_S004	332
D7344639	SHAFT:VIBRATING PLATE:SLIDE	U003_S004	337
D7344641	STAY:VIBRATING PLATE:MOVEABLE:ASS'Y	U003_S004	327
D7344777	BRACKET:DC MOTOR:TRANSPORT ROLLER	U003	309
D7344780	TIMING PULLEY:IDLER:S2MT73:S3MT20	U003	310
D7344856	GUIDE:TURN:MOVEABLE:ASS'Y	U003	208
D7345001	SADDLE STAPLER UNIT:ASS'Y	U005_S001	140
D7345013	CAM:BLADE:PAPER CRIMP SUB-UNIT	U005_S001	141
D7345016	ROLLER	U005_S001	146
D7345044	COVER:SADDLE STAPLER:REAR	U010	59
D7345046	COVER:SADDLE STAPLER:FRONT	U010	60
D7345120	PCB:MAIN CONTROL	U008	7
D7345205	EXIT ROLLER:PAPER CRIMP SUB-UNIT	U005_S001	77

Exclusive Parts

Number	Part Name	Group	ID
D7345560	BRACKET:CONNECTOR	U008	10
D7345741	(EU):PLATE:POWER SUPPLY COR D:INLET	U001	51
D7345742	(NA):PLATE:POWER SUPPLY COR D:INLET	U001	52
D7346302	TIMING PULLEY:DRIVEN:ROLLER: SPONGE	U004_S002	95
D7346303	LEVER:DRIVE:GATHERING ROLLE R:FRONT	U004_S002	96
D7346304	LEVER:DRIVE:GATHERING ROLLE R:REAR	U004_S002	97
D7346305	LEVER:DRIVEN:GATHERING ROLL ER:FRONT	U004_S002	98
D7346306	LEVER:DRIVEN:GATHERING ROLL ER:REAR	U004_S002	99
D7346309	GATHERING ROLLER:SPONGE	U004_S002	100
D7346310	TIMING PULLEY:GATHERING ROL LER:SPONGE	U004_S002	101
D7346311	BRACKET:COUPLING:LEVER:DRIV E	U004_S002	102
D7346314	GEAR:Z35/Z28	U004_S002	103
D7346315	CAM:PLATE:Z28	U004_S002	104
D7346317	BRACKET:STEPPER MOTOR:TRA NSPORT:GATHERING ROLLER:AS S'Y	U004_S002	105
D7346318	GEAR:PLATE:Z30	U004_S002	106
D7346319	GEAR:COUPLING:Z30	U004_S002	107
D7346327	BRACKET:STEPPER MOTOR:DRIV E:GATHERING ROLLER:ASS'Y	U004_S002	108
D7346333	BRACKET:PLATE:FRONT	U004_S002	111
D7346334	BRACKET:PLATE:REAR	U004_S002	112
D7346338	CUSHION:PLATE	U004_S002	113
D7346341	COVER:EXIT ROLLER	U004	114
D7346345	GEAR:RETURN:Z30	U004_S002	115
D7346346	GEAR:RETURN:IDLER	U004_S002	116
D7346347	GEAR:RETURN:Z24	U004_S002	117
D7346355	STEPPER MOTOR:MM42:Z17:ASS' Y	U004_S002	119

Number	Part Name	Group	ID
D7346365	DUCT:INNER BACK:UPPER	U004_S002	120
D7346366	DUCT:FRONT:UPPER	U004_S002	121
D7346367	DUCT:FRONT:LOWER	U004_S002	122
D7346368	DUCT:INNER BACK:LOWER	U004_S002	123
D7346369	SEAL:BLOWER:FAN	U004_S002	124
D7346373	FEELER:PAPER SENSER	U004_S002	142
D7346375	LEVER:MICRO SWITCH	U004_S002	125
D7346385	CAM:PLATE:SHUTTER	U004_S002	129
D7346386	TIMING PULLEY:SHUTTER:T14	U004_S002	130
D7346387	TIMING PULLEY:SHUTTER:T15	U004_S002	131
D7346388	TENSION SPRING:SHUTTER	U004_S002	132
D7346392	SHUTTER:INNER	U004_S002	133
D7346393	SHAFT:SHUTTER:ASS'Y	U004_S002	134
D7346394	SHUTTER:OUTER	U004_S002	135
D7346395	BRACKET:PLATE:SHUTTER	U004_S002	136
D7346400	UNIFORM UNIT:EXIT:LENGTHWIS E:ASS'Y	U004_S002	146
D7346429	PLATE:FRONT:HING	U004_S002	147
D7346430	PLATE:REAR:HING	U004_S002	148
D7346431	PLATE:FRONT	U004_S002	109
D7346432	PLATE:REAR	U004_S002	110
D7346442	BRACKET:RETURN:PEEN	U004_S002	137
D7346449	TENSION SPRING:PLATE	U004_S002	141
D7346481	SHAFT:PLATE:SHUTTER:ASS'Y	U004_S002	143
D7346483	SHAFT:GATHERING ROLLER:DRIV E:ASS'Y	U004_S002	144
D7346485	SHAFT:PLATE:DRIVE:ASS'Y	U004_S002	145
D7346501	END FENCE:PAPER CRIMP SUB-U NIT	U001	47
D7346502	PAPER EXIT SUB-UNIT:BRACKET: COUPLING	U001	48
D7347735	DECAL:TRANSPORT ROLLER:DUP LEX STACK:UPPER:RB8	U002	128
D7347810	DECAL:MISFEED REMOVAL:D734	U001	49
D7347815	DECAL:STAPLE EXCHANGE	U001	50
D7347820	DECAL:CAUTION:PAPER EXIT SU B-UNIT	U004	138
D7347825	DECAL:COVER:LOWER:TRANSPO	U005_S001	143

Exclusive Parts

Number	Part Name	Group	ID
	RT SUB-UNIT		
D7761607	TIMING PULLEY:S3M:T20	U003	340
		U007	69
G0524892	DISCHARGE BRUSH:EXIT:SMALL	U004	139
G0605862	CAP - PSU	U008	4
G1594627	DISCHARGE BRUSH:REVERSE ROLLER	U002	129
G1752551	PHOTOSENSOR	U002	141
G5692855	TIMING PULLEY - 17T	U003	311
GA043029	TIMING BELT:40S2M236	U003	312
GA132002	COLLAR - M6	U007	68
GW010007	PHOTO REFLECTION SENSOR:EXIT	U002	130
		U005_S001	144
GZ230075	(NA):POWER SUPPLY UNIT:171W	U008	8
GZ230076	(EU):POWER SUPPLY UNIT	U008	9
H0722220	SPACER - M6X10	U003_S004	326
H5211311	BUSING	U005_S001	145

Standard Parts



03130040N
SCREW:M3X4



03130080N
PAN HEAD SCREW:M3X8



03530040N
SCREW - M3X4



03530060N
BIND SCREW - M3X6



03540140N
SCREW M4X14



04503008N
TAPPING SCREW - M3X8



04503010N
TAPPING SCREW - M3X10



04504008N
TAPPING SCREW - M4X8

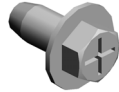

04504012N
TAPPING SCREW:4X12



04513006N
TAPPING SCREW - 3X6



04513008N
TAPPING SCREW - M3X8



04513010N
TAPPING SCREW:3X10



04513014N
TAPPING SCREW:3X14



04514006N
TAPPING SCREW - 4X6



04514010N
TAPPING SCREW:4X10



04523008N
TAPPING SCREW - M3X8



04533006N
TAPPING SCREW - M3X6



04534008N
BINDING SELF TAPPING SCREW:4X8



04543006N
TAPPING SCREW:ROUND POINT:3X6



04543006Q
TAPPING SCREW - M3X6



04543008N
TAPPING SCREW:ROUND POINT:3X8



04543008Q
TAPPING SCREW:3X8



04543012Q
TAPPING SCREW:3X12



04543014Q
TAPPING SCREW:3X14



04544006Q
TAPPING SCREW:4X6



04544008Q
TAPPING SCREW - M4X8

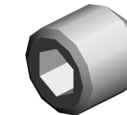

05740040E
HEXAGON HEADLESS SET SCREW - M4X4

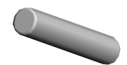

06320100G
PIN - 2X10MM

Standard Parts

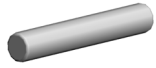

06320120G
PARALLEL PIN - 2X12



06330100G
PARALLEL PIN - 3X10



06330120G
PARALLEL PIN - 3X12



06330140G
PARALLEL PIN - 3X14



06330160G
PARALLEL PIN - 3X16MM



06330180G
PARALLEL PIN - 3X18MM



06340200G
PARALLEL PIN - 4X20



07076040N
BUSHING:DIA6X4

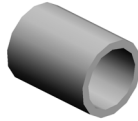

07076100N
BUSHING:DIA6X10



07076250N
BUSHING:DIA6X25

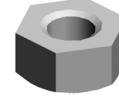

07100060N
HEXAGONAL NUT - M6



07200020E
RETAINING RING - M2



07200030E
RETAINING RING - M3



07200040E
RETAINING RING - M4



07200060E
RETAINING RING - M6



07403506
BALL BEARING - 6X12X4 MM



07403706
BALL BEARING - M6X10X3



07413506
BALL BEARING - 6X12X4 MM



07413706
BALL BEARING - 6X10X3



07423808
BALL BEARING - 8X16X5

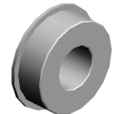

07433806
RADIAL BALL BEARING:DIA6
XDIA13X5



07433808
RADIAL BALL BEARING:DIA8
XDIA16X5



08025299
TAPPING SCREW - M3X8



08046123
HEXAGONAL BOLT:W/WASH
ER:M3X8



08050088
RETAINING RING - M6



08050089
RETAINING RING - M4



08050092
RETAINING RING - 3M



08050104
RETAINING RINGS-E:SILENC
ER:DIA4

Standard Parts



08050106
RETAINING RINGS-E:SILENC
ER:DIA6



08075056
WASHER - 8.1MM



11050195
PCB STUD



11050328
HARNESS CLAMP - ES-0505



11050487
HARNESS CLAMP



11050488
HARNESS CLAMP



11050489
HARNESS CLAMP - LWS 131
6



11050508
HARNESS CLAMP - LWS-071
1



11050511
HARNESS CLAMP - LWS-030
6ZC



11050514
EDGE SADDLE - EDS-0607L

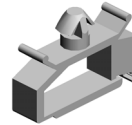

11050516
CLAMP

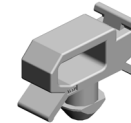

11050517
HARNESS CLAMP - LWS-211
1Z

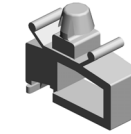

11050623
CLAMP - LBWS-0206S-V0



11050692
CLAMP:LES-0503

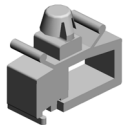

11050717
CLAMP:JDW-1S

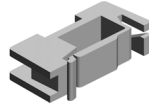

11050723
CLAMPS:WES-0507

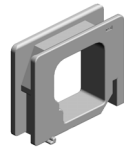

11050724
CLAMPS:WES-1210



11050725
CLAMPS:WES-1117



11050785
CLAMP:NPL-520V0



11050786
CLAMP:NPL-1230V0



11500377
(EU):POWER SUPPLY CODE:
250V:10A

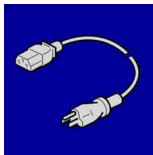

11500427
(NA):POWER SUPPLY CODE:
125V:15A

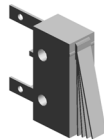

12042544
SWITCH - DE2L-BJ23

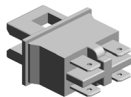

12042925
SWITCH:FA3L-CA12:0.25A

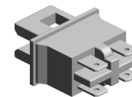

12042947
SWITCH:FAGL-CA12

Design Change List

Number	Title	Set	Old Part		New Part		Index No.		Q'ty	Interchg		Reason	Cut-in S/N
			P/N	Name	P/N	Name	Group	ID		Indiv.	Set		
201904-01	1904 Modification	-	D5126301	COVER:LEFT FR ONT	D3G82631	COVER:LEFT FR ONT	U001	54	1	O/O			
201904-02	1904 Modification	-	D5126622	COVER:UPPER RIGHT	D3G82622	COVER:UPPER RIGHT	U001	53	1	O/O			
201904-03	1904 Modification	-	D4342615	TENSION SPRING:TURN:6.3N	D3G82615	TENSION SPRING:TURN	U002	140	1	O/O			
201904-04	1904 Modification	-			D5125203	TRANSPORT ROLLER:PAPER CRIMP SUB-UNIT	U005_S001	157	1				
201904-05	1904 Modification	A			D7345560	BRACKET:CONNECTOR	U008	10	1				
201904-06	1904 Modification	A	D5126422	COVER:REAR LOWER:LEFT	D3G86432	COVER:REAR LOWER:LEFT	U001	55	1	X/X			
201904-07	1904 Modification	B	AW010089	PHOTOSENSOR - GP2A28C	G1752551	PHOTOSENSOR	U002	141	1	X/X			
201904-08	1904 Modification	B	D4342456	GUIDE PLATE:EXIT:UPPER	D3G82456	GUIDE PLATE:EXIT:UPPER:OPEN AND CLOSE	U002	139	1	X/X			
201903-01	1903 Modification	-			D7341064	COVER:TRAY	U010	63	1				
201902-01	1902 Modification	-	08050088	RETAINING RING - M6	08050106	RETAINING RING S-E:SILENCER:DI A6	U003	342	4	O/O			
							U005_S001	156	2				
							U010	62	11				
201902-02	1902 Modification	-	08050089	RETAINING RING - M4	08050104	RETAINING RING S-E:SILENCER:DI A4	U002	138	3	O/O			
							U003	341	29				
							U003_S004	341	7				
							U004_S002	149	23				
							U005_S001	155	6				
							U005_S001_S002	155	2				
							U009	62	1				

Design Change List

Number	Title	Set	Old Part		New Part		Index No.		Q'ty	Interchg		Reason	Cut-in S/N
			P/N	Name	P/N	Name	Group	ID		Indiv.	Set		
		-					U010	61	16				
201902-03	1902 Modification	-	D3551325	COVER:PUSH SWITCH	D3EW1330	COVER:SAFETY SWITCH:HOOK	U009	63	1	X/X			
201901-01	1901 Modification	-	D7341889	LABEL:COVER:LOWER:TRANSPORT SUB-UNIT			U010	58	1				
201901-02	1901 Modification	-	B3521607	TIMING PULLEY - T20-S3M	D7761607	TIMING PULLEY: S3M:T20	U003	340	2	O/O			
							U007	69	5				
201901-03	1901 Modification	-	GZ230058	(NA):POWER SUPPLY UNIT:166W :DOM/NA	GZ230075	(NA):POWER SUPPLY UNIT:171W	U008	8	1	O/O			
201901-04	1901 Modification	-	GZ230059	(EU):POWER SUPPLY UNIT:166W :EU/AA	GZ230076	(EU):POWER SUPPLY UNIT	U008	9	1	O/O			
201901-05	1901 Modification	-	07423808	BALL BEARING - 8X16X5	07433808	RADIAL BALL BEARING:DIA8XDIA16X5	U003	339	9	O/O			
							U005_S001	154	5				
201901-06	1901 Modification	-			04543006Q	TAPPING SCREW - M3X6	U010	6	1				
					04543006Q	TAPPING SCREW - M3X6	U010	6	1				
201811-01	1811 Modification	-			D7342040	GUIDE:STAPLER	U011_S002	21	1				
201811-02	1811 Modification	-	D7344067	VIBRATING PLATE:ASS'Y	D7344068	VIBRATING PLATE:ASS'Y	U003_S004	338	1	O/O			
201810-01	1810 Modification	-			D7342401	STOPPER:STAPLER	U003_S001	262	1				
					D7342401	STOPPER:STAPLER	U011_S002	20	1				
201810-02	1810 Modification	-			B8303684	SHOE:JOGGER FENCE	U006_S001	33	2				

Design Change List

Number	Title	Set	Old Part		New Part		Index No.		Q'ty	Interchg		Reason	Cut-in S/N
			P/N	Name	P/N	Name	Group	ID		Indiv.	Set		
201809-01	1809 Modification	-	D7342178	COMPRESSION SPRING:DRIVEN:9.6N	D7342191	COMPRESSION SPRING:DRIVEN:9.6N	U002	137	2	O/O			
201807-01	1807 Modification	C	D7342235	SLIDER:VIBRATING PLATE:STAPLER:ASS'Y	D7344611	SLIDER:VIBRATING PLATE:STAPLER:ASS'Y	U003_S004	333	1	X/X			
201807-02	1807 Modification	C	D7342237	SHAFT:SLIDER:VIBRATING PLATE:STAPLER	D7344619	SHAFT:SLIDER:VIBRATING PLATE:STAPLER	U003_S004	334	1	X/X			
201807-03	1807 Modification	C	D7342285	SHAFT:VIBRATING PLATE:SLIDE	D7344639	SHAFT:VIBRATING PLATE:SLIDE	U003_S004	337	1	X/X			
201807-04	1807 Modification	C	D7342712	SLIDER:VIBRATING PLATE:FRONT	D7344625	SLIDER:VIBRATING PLATE:FRONT:LINEAR BUSHING	U003_S004	335	1	X/X			
201807-05	1807 Modification	C	D7342714	SLIDER:VIBRATING PLATE:REAR	D7344635	SLIDER:VIBRATING PLATE:REAR:LINEAR BUSHING	U003_S004	336	1	X/X			
201806-01	1806 Modification	B	D7342218	ROLLER:VIBRATING PLATE:SLIDE	D7344621	ROLLER:VIBRATING PLATE:SLIDE	U003_S004	330	2	X/X			
201806-02	1806 Modification	B	D7342720	STAY:SLIDE:VIBRATING PLATE:REAR:ASS'Y	D7344637	STAY:SLIDE:VIBRATING PLATE:REAR:ASS'Y	U003_S004	332	1	X/X			
201806-03	1806 Modification	B	D7342722	STAY:SLIDE:VIBRATING PLATE:FRONT:ASS'Y	D7344627	STAY:SLIDE:VIBRATING PLATE:FRONT:ASS'Y	U003_S004	331	1	X/X			
201805-01	1805 Modification	-			AJ011036	STAPLER:EH-120OR10	U003_S001_S001	81	1				
					AJ011036	STAPLER:EH-120	U011_S002	16	1				

Design Change List

Number	Title	Set	Old Part		New Part		Index No.		Q'ty	Interchg		Reason	Cut-in S/N
			P/N	Name	P/N	Name	Group	ID		Indiv.	Set		
		-				0R10	_S001						
201805-02	1805 Modification	-			D7342039	GUIDE:PAPER:EH-17262	U003_S001	314	1				
					D7342039	GUIDE:PAPER:EH-17262	U011_S002_S001	19	1				
201805-03	1805 Modification	-	D3724163	TIMING PULLEY - 18T			U003_S004	149	1	X/X		New part number D7344608/D7344609/H0722220,Int x/x	
			D3724163	TIMING PULLEY - 18T			U003_S004	149	1	X/X			
201805-04	1805 Modification	D			D7344608	TIMING PULLEY: VIBRATING PLATE:THRUST:COMBINATION:MIDDLE	U003_S004	328	2	X/X		Old part number D3724163,Int x/x	
201805-05	1805 Modification	D			D7344609	TIMING PULLEY: VIBRATING PLATE:THRUST:COMBINATION:UPPER LOWER	U003_S004	329	4	X/X		Old part number D3724163,Int x/x	
201805-06	1805 Modification	D			H0722220	SPACER - M6X10	U003_S004	326	2	X/X		Old part number D3724163,Int x/x	
201805-07	1805 Modification	D	D7342291	TIGHTENER:VIBRATING PLATE:ASS'Y			U003_S004	258	1	X/X			
201805-08	1805 Modification	D	D7342839	TENSION SPRING:BELT TENSION:3.5N			U003_S004	303	1	X/X			
201805-09	1805 Modification	-	D7342725	SLIDER:VIBRATING PLATE:MIDDLE			U003_S004	278	1	X/X		New part number D7344641,Int x/x	

Design Change List

Number	Title	Set	Old Part		New Part		Index No.		Q'ty	Interchg		Reason	Cut-in S/N
			P/N	Name	P/N	Name	Group	ID		Indiv.	Set		
201805-10	1805 Modification	D			D7344641	STAY:VIBRATING PLATE:MOVEABLE:ASS'Y	U003_S004	327	1	X/X		Old part number D7342725,Int x/x	
201803-01	1803 Modification	-			D4345267	ROLLER:PAPER CRIMP:HORIZONTAL:PAPER CRIMP SUB-UNIT	U005_S001	153	1				
201803-02	1803 Modification	-			D4345197	GUIDE PLATE:ROLLER:UPPER:PAPER CRIMP SUB-UNIT	U005_S001	151	1				
201803-03	1803 Modification	-			D4345199	GUIDE:ROLLER:PAPER CRIMP SUB-UNIT	U005_S001	152	1				
201803-04	1803 Modification	-	D7344066	VIBRATING PLATE:ASS'Y	D7344067	VIBRATING PLATE:ASS'Y	U003	325	1	X/O			
201802-01	1802 Modification	-			D4345270	STAY:DRIVE:PAPER CRIMP:HORIZONTAL:PEEN	U005_S001	150	1				
201612-02	1612 Modification	-	D7345330	HARNESS:DRAWER:A0:JOGGER:HOME POSITION SENSOR	D7345329	HARNESS:DRAWER:STAPLER TRAY:SENSOR:SUB-ASS'Y	C3(2/3)	1	X/O				
			D7345332	HARNESS:DRAWER:A0:CONNECTING:TRAILING EDGE									
			D7345334	HARNESS:DRAWER:A0:STAPLER SECTION:SENSO									

Design Change List

Number	Title	Set	Old Part		New Part		Index No.		Q'ty	Interchg		Reason	Cut-in S/N
			P/N	Name	P/N	Name	Group	ID		Indiv.	Set		
		-		R									
			D7345340	HARNESS:DRAWER:A0:TRANSPORT UNIT:HOME POSITION SENSOR									
201712-01	1712 Modification	-	D7345300	HARNESS:INTERFACE			C4(1/3)		0				
201710-01	1710 Modification	-	AJ011036	STAPLER:EH-1200R10						X/O		New part number D7344218,Int X/O	
201710-02	1710 Modification	-	D7342039	GUIDE:PAPER:EH-17262						X/O		New part number D7344218,Int X/O	
201710-03	1710 Modification	-	C2672944	SCREW:ACTUATOR:SURFACE OF PAPER SENSOR			U003_S001	146	2	X/O		New part number D7344218,Int X/O	
							U011_S002	17	2				
201710-04	1710 Modification	-			D7344218	STAPLER:EH-1200R10:ASS'Y	U003_S001	324	1	X/O		Old part number AJ011036/C2672944/D7342039,Int X/O	
							U011_S002	18	1				
201709-01	1709 Modification	B	B7004770	BRACKET:HOME POSITION SENSOR:BLADE	D3CA4770	BRACKET:HOME POSITION SENSOR:BLADE:PAPER CRIMP SUB-UNIT	U005_S001	149	1	X/O			
201709-02	1709 Modification	B	AW020141	PHOTOINTERRUPTOR	AW020224	PHOTOINTERRUPTOR:GP1A173L CSVF	U005_S001	148	1	X/O			
201709-03	1709 Modification	-	D7342718	VIBRATING PLATE:INNER BACK	D7342719	VIBRATING PLATE:INNER BACK	U003_S004	322	1	X/O			
201709-04	1709 Modification	-	D7344065	VIBRATING PLAT	D7344066	VIBRATING PLAT	U003	323	1	X/O			

Design Change List

Number	Title	Set	Old Part		New Part		Index No.		Q'ty	Interchg		Reason	Cut-in S/N
			P/N	Name	P/N	Name	Group	ID		Indiv.	Set		
		-		E:ASS'Y		E:ASS'Y							
201707-01	1707 Modification	-			D5124151	GUIDE PLATE:EX IT:LOWER:STAP LER TRAY	U003	321	1				
201707-02	1707 Modification	-	D7345110	PCB:MAIN CONT ROL	D7345120	PCB:MAIN CONT ROL	U008	7	1	O/O			
201706-01	1706 Modification	-	D7342432	GUIDE PLATE:S HIFT TRAY:OPE N AND CLOSE	D3CA2432	GUIDE PLATE:S HIFT TRAY:OPE N AND CLOSE	U002_S002	136	1	O/O			
201704-01	1704 Modification	-	D7342179	COMPRESSION SPRING:DRIVEN: 6.7N	D7342192	COMPRESSION SPRING:DRIVEN: 6.7N	U002	121	4	O/O			
201704-02	1704 Modification	-			B8302368	GUIDE - AUXILIA RY SHIFT	U002_S003	135	2				
201704-03	1704 Modification	-	D7345301	HARNESS:INTER FACE:ASS'Y	D7345362	HARNESS:INTER FACE:ASS'Y	B4(1/3)		1	O/O			
201702-01	1702 Modification	-	12042925	SWITCH:FA3L-C A12:0.25A	12042947	SWITCH:FAGL-C A12	U009	16	1	O/O			
201701-01	1701 Modification	-			D7343600	UNIFORM UNIT:A SS'Y	U006_S001	32	1				
201611-01	1611 Modification	-	04504008N	TAPPING SCRE W - M4X8	04504012N	TAPPING SCRE W:4X12	U001	2	1	X/O			
			04504008N	TAPPING SCRE W - M4X8	04504012N	TAPPING SCRE W:4X12	U001	2	1	X/O			
201608-01	1608 Modification	A	D4342561	BRACKET:PAPE R FEED SENSOR :PROOF TRAY	D3CA2561	BRACKET:PAPE R FEED SENSOR :PROOF TRAY	U002	80	1	X/O			
201608-02	1608 Modification	A	04513006N	TAPPING SCRE W - 3X6	04533006N	TAPPING SCRE W - M3X6	U002	133	1	X/O			
201608-03	1608 Modification	A	AW010091	PHOTO REFLEC	AW010150	PHOTO REFIECT	U002	134	1	X/O			

Design Change List

Number	Title	Set	Old Part		New Part		Index No.		Q'ty	Interchg		Reason	Cut-in S/N
			P/N	Name	P/N	Name	Group	ID		Indiv.	Set		
				TION SENSOR		ION SENSOR:ORIGINAL TRAY							
201606-01	1606 Modification	-	D7342431	GUIDE PLATE:SHIFT TRAY:OPEN AND CLOSE:SUB-ASS'Y	D3CA2431	GUIDE PLATE:SHIFT TRAY:OPEN AND CLOSE:SUB-ASS'Y	U002_S002	132	1	O/O			
201606-02	1606 Modification	-	D4342437	COMPRESSION SPRING:2.5N	D7342194	COMPRESSION SPRING:2.5N	U002_S001	68	4	O/O			
							U002_S002	68	4				
201606-03	1606 Modification	-	D4344856	GUIDE:TURN:MOVEABLE	D7344856	GUIDE:TURN:MOVEABLE:ASS'Y	U003	208	1	X/O			
201606-04	1606 Modification	-	04543008Q	TAPPING SCREW:3X8	04543008N	TAPPING SCREW:ROUND POINT:3X8	U001	8	1	O/O			
			04543008Q	TAPPING SCREW:3X8	04543008N	TAPPING SCREW:ROUND POINT:3X8	U001	8	1	O/O			
201604-01	1604 Modification	-			D7345741	(EU):PLATE:POWER SUPPLY CORD:INLET	U001	51	1				
201604-02	1604 Modification	-			D7345742	(NA):PLATE:POWER SUPPLY CORD:INLET	U001	52	1				
201603-01	1603 Modification	-			D7346429	PLATE:FRONT:COVER	U004_S002	147	1				
201603-02	1603 Modification	-			D7346430	PLATE:REAR:COVER	U004_S002	148	1				
201602-01	1602 Modification	A	AW010104	PAPER FEED SENSOR	AW010202	DISTANCE MEASURING SENSOR:300MM	U010	23	1	X/X	O/O		
201602-02	1602 Modification	A	D7345357	HARNESS:TRAY	D7345363	HARNESS:TRAY	E3(3/5)		1	X/X	O/O		

Design Change List

Number	Title	Set	Old Part		New Part		Index No.		Q'ty	Interchg		Reason	Cut-in S/N
			P/N	Name	P/N	Name	Group	ID		Indiv.	Set		
				UNIT:PAPER CRI MP SUB-UNIT		UNIT:PAPER CRI MP SUB-UNIT:AS S'Y							
201601-01	1601 Modification	-	D7342051	TIMING PULLEY: T60:S2M	D7342053	TIMING PULLEY: T60:S2M	U003	248	1	X/O			
201509-01	1509 Modification	-			D7344065	VIBRATING PLAT E:ASS'Y	U003	320	1				
201508-01	1508 Modification	-			D7342231	TAPE:VIBRATIN G PLATE	U003_S004	319	4				
201506-01	1506 Modification	-			D7344157	GUIDE PLATE:C ONNECTING	U003	315	1				
201505-01	1505 Modification	-	D7346251	TENSION SPRIN G:PLATE	D7346449	TENSION SPRIN G:PLATE	U004_S002	141	2	X/O			
201505-02	1505 Modification	-	D7346331	PLATE:FRONT	D7346431	PLATE:FRONT	U004_S002	109	1	X/O			
201505-03	1505 Modification	-	D7346332	PLATE:REAR	D7346432	PLATE:REAR	U004_S002	110	1	X/O			
201504-01	1504 Modification	-	AJ011024	STAPLER:EH-281 R	AJ011038	STAPLER:EH-281 R10	U005_S001	33	1	O/O			
201504-02	1504 Modification	A	D7342747	TORSION SPRIN G:VIBRATING PL ATE:LOCK:4.7N	D7342748	TORSION SPRIN G:VIBRATING PL ATE:LOCK:4N	U003_S004	286	1	X/O			
201504-03	1504 Modification	-	D4342431	GUIDE PLATE:S HIFT TRAY:OPE N AND CLOSE:S UB-ASS'Y	D7342431	GUIDE PLATE:S HIFT TRAY:OPE N AND CLOSE:S UB-ASS'Y	U002	66	1	X/O			
201504-04	1504 Modification	A	D7342744	STOPPER:VIBRA TING PLATE	D7342745	STOPPER:VIBRA TING PLATE	U003_S004	313	1	O/O			
201503-01	1503 Modification	-	D4342121	GUIDE PLATE:R EGISTRATION:O PEN AND CLOSE	D7342121	GUIDE PLATE:R EGISTRATION:O PEN AND CLOSE	U002	49	1	X/O			
201503-02	1503 Modification	-			D7342432	GUIDE PLATE:S	U002_S002	131	1				

Design Change List

Number	Title	Set	Old Part		New Part		Index No.		Q'ty	Interchg		Reason	Cut-in S/N
			P/N	Name	P/N	Name	Group	ID		Indiv.	Set		
		-				HIFT TRAY:OPEN AND CLOSE							
201503-03	1503 Modification	-			D7346400	UNIFORM UNIT:EXIT:LENGTHWISE:ASS'Y	U004_S002	146	1				
201503-04	1503 Modification	-	AJ011023	STAPLER:EH-1200R	AJ011036	STAPLER:EH-1200R10	U003_S001_S001	81	1	O/O			
201502-01	1502 Modification	-			D7342039	GUIDE:PAPER:EH-17262	U003_S001_S001	314	1				
201412-01	1412 Modification	-	AX060380	DC BRUSHLESS MOTOR:DC24V:28W	AX060489	DC BRUSHLESS MOTOR:DC24V:28W:DIA54.4	U004	44	1	X/O			
201410-01	1410 Modification	-	D4345205	EXIT ROLLER:PA PER CRIMP	D7345205	EXIT ROLLER:PA PER CRIMP SUB-UNIT	U005_S001	77	1	X/O			
201408-01	1408 Modification	-			D7342744	STOPPER:VIBRA TING PLATE	U003_S004	313	1				
201407-01	1407 Modification	-	D7345014	ROLLER	D7345016	ROLLER	U005_S001	146	2	X/O			
201407-02	1407 Modification	-	D7346349	TENSION SPRIN G:PLATE	D7346251	TENSION SPRIN G:PLATE	U004_S002		2	X/O			
201407-03	1407 Modification	-	B4783555	FEELER:PAPER SENER	D7346373	FEELER:PAPER SENER	U004_S002	142	1	X/O			
201407-04	1407 Modification	-			C2363237	COLLAR 6X11.2X 1.5	U004_S002	140	1				
					C2363237	COLLAR 6X11.2X 1.5	U004_S002	140	1				
201407-05	1407 Modification	-	D7346376	SHAFT:GATHERI NG ROLLER:DRI VE:ASS'Y	D7346483	SHAFT:GATHERI NG ROLLER:DRI VE:ASS'Y	U004_S002	144	1	X/O			
201407-06	1407 Modification	-	D7346378	SHAFT:PLATE:D	D7346485	SHAFT:PLATE:D	U004_S002	145	1	X/O			

Design Change List

Number	Title	Set	Old Part		New Part		Index No.		Q'ty	Interchg		Reason	Cut-in S/N
			P/N	Name	P/N	Name	Group	ID		Indiv.	Set		
		-		RIVE:ASS'Y		RIVE:ASS'Y							
201407-07	1407 Modification	-	D7346383	SHAFT:PLATE:S HUTTER:ASS'Y	D7346481	SHAFT:PLATE:S HUTTER:ASS'Y	U004_S002	143	1	X/O			
201407-08	1407 Modification	-	B8303688	CUSHION:JOGG ER FENCE	D7073689	CUSHION:JOGG ER FENCE	U006_S001	31	1	X/O			
			B8303688	CUSHION:JOGG ER FENCE	D7073689	CUSHION:JOGG ER FENCE	U006_S001	31	1	X/O			
201507-01	1507 Modification	-			D7342720	STAY:SLIDE:VIB RATING PLATE:R EAR:ASS'Y	U003_S004	318	1				
201507-02	1507 Modification	-			D7342722	STAY:SLIDE:VIB RATING PLATE:F RONT:ASS'Y	U003_S004	317	1				
201507-03	1507 Modification	-			D7342726	BASE:VIBRATIN G PLATE:ASS'Y	U003_S004	316	1				
201510-01	1510 Modification	-			D4345261	SLIDER:PAPER CRIMP:HORIZON TAL	U005_S001	147	1				

